12 PAGES TODAY

The Portsmouth Daily Times.

12 PAGES TODAY

VOLUME NINETEEN — SATURDAY, SEPTEMBER 7, 1912. — PRICE THREE CENTS

FIVE AMENDMENTS GO DOWN TO DEFEAT AT HANDS OF VOTERS

(By United Press.)

Columbus, O., Sept. 7—Assistant Secretary of State J. M. Secrest said today the official count down to the last county would probably be necessary to determine the fate of the Good Roads amendment voted on at the special election last Tuesday.

Official returns from 47 counties and unofficial returns from the remaining 41 today gave the amendment, yes 264,192, no 264,776. Many mistakes have been found in the unofficial returns and on this advocates of the amendment are basing their hope that the complete official returns will show a slight majority in its favor.

Returns from 58 counties, 47 of them official, show Amendment No. 9, Mechanic and Builders' Lien, yes 138,045, no 152,322.

Amendment No. 2, the Abolition of Capital Punishment, was defeated by fully 25,000 votes, according to figures today embracing returns from 80 of the 88 counties.

Official returns also indicate the probable defeat of Amendment No. 38, Outdoor Advertising. The opponents of the measure have returns from every county, showing the defeat of the measure.

There now appears to be no doubt that all other amendments have been ratified.

(By Associated Press.)

Columbus, O., Sept. 7—The fate of some of the constitutional amendments voted on at last Tuesday's special election will not be known until the first of the week, according to Assistant Secretary of State Secrest today. The official count in many of the smaller counties is not expected in before tonight. The eight hour day is also very close.

Monroe county voted 1130 for and 1310 against the Good Roads Amendment, while Licking county cast 4010 against to 2862 for. Clinton county, according to the returns, received, voted 1263 for and 2032 against the amendment.

(By United Press.)

Columbus, O., Sept. 7—Seventy-seven counties out of eighty-eight today give Amendment No. 9, Mechanic and Builders' lien, yes 141,319, no 207,427. With the exception of Montgomery, nearly all of the counties out are small.

The opinion was expressed at the secretary of state's office this afternoon that the amendment had carried.

TRUNK MAN IS ROBBED

(By Associated Press.)

Cincinnati, O., Sept. 7—M. A. McGuire, head of the Vulcan Trunk Company of this city, after securing a warrant for his former bookkeeper, Joseph Shafer, on a charge of embezzling $200, asked the police to locate Shafer. It is claimed that Shafer left the city some time ago.

ALLEN HAD TO PAY BIG FINE

(By Associated Press.)

Washington, Sept. 7—Nathan Allen, a retired merchant of Kenosha, Wis., today paid the government $100,000 to compromise its civil suit for smuggling goods into this country in 1909. Also involved in the suit was Mrs. H. D. Jenkins in an alleged attempt to escape duty on thousands of dollars worth of jewelry and clothing. A criminal suit resulted in a $12,000 fine being imposed upon Allen.

GO UNDER THE WORKMEN LAW

Columbus, O., Sept. 7—The D. L. Webb Company, of Portsmouth, located at Gallia and Campbell avenue, Portsmouth, today, placed its employees under protection of the Workmen's Compensation act.

BLAKE.

RACE WAR BREAKS OUT IN GEORGIA

(By Associated Press.)

Cummings, Ga., Sept. 7—Race trouble was precipitated today following the arrests of two negroes, who are alleged to have attempted to assault white women. One of the negroes, Grant Smith, a preacher, who is alleged to have made some disparaging remark about the white women of Cummings, was locked in the vault of the jail here.

The negroes are aroused and they say they will dynamite the town if any of their race are killed. A company of infantry from Gainesville reached here this afternoon, having been ordered here by Governor Brown.

MINER WAS SHOT DOWN BY SOLDIER

(By United Press.)

Charleston, W. Va., Sept. 7—The first trouble in connection with martial law in West Virginia occurred today in the hills near Sharon, a mining village, when one of a group of men was shot and killed by George Long, a soldier.

Shots were also exchanged with the militia at Burnwell on Cabin Creek. Long was doing sentry duty in a lonely out near Dry Branch. He was fired upon from ambush and the fire was returned. The soldier moved towards the men. The attacking crowd also moved in. Long raised his gun and fired and shot one of the men through the heart. Amid a volley of bullets he beat a retreat. It is not known whether the men who fired upon the soldiers were miners or guards. A company of militia is being rushed to the scene.

MINERS ARE TRAPPED

(By Associated Press.)

Biwabik, Minn., Sept. 7.—Up to an early date today the three imprisoned men in the Ruddy mine shaft had not been rescued. In spite of the feverish haste of the rescuers, a distance of five feet yet remains between the imprisoned miners and the men who are trying to reach them. They have encountered a big rock which will have to be dynamited before they can proceed with the work of rescue. The men are still believed to be alive.

ARE OPPOSED TO LABELS

(By Associated Press.)

Rochester, Minn., Sept. 7—The closing session of the fifth convention of the Vegetable Growers of America, here today, took action that it was detrimental to their interest to require yellow and white labels to be placed on freight shipments. E. L. Dunbar, of Ashtabula, Ohio, was elected secretary and R. M. Reutenick, of Cleveland, was elected treasurer of the association.

ARE PLANNING TO OVERTHROW SOCIETY

(By United Press.)

Philadelphia, Pa., Sept. 7.—The overthrow of the present system of society is the object of the strike planned by the Industrial Workers of the World, according to National Organizer Graves Perry, of San Francisco, who is here today preparing for a big demonstration.

"We are not looking for industrial peace," Perry said. "Nor will we be satisfied with the securing of shorter working days. Nothing will entirely satisfy us except the abolition of the present unfair wage system and the overthrow of the present system of society."

Perry said there are now at least 30,000 Industrial Workers of the World in Philadelphia and that there will be 50,000 by the time the protest strike begins, September 30, next. This strike is to be a protest against the imprisonment of leaders of the mill strike at Lawrence, Mass., they being held on a charge of murder.

WHEN A MAN'S MARRIED

COPYRIGHT, 1912, BY THE NEW YORK EVENING TELEGRAM (NEW YORK HERALD CO.). All Rights Reserved.

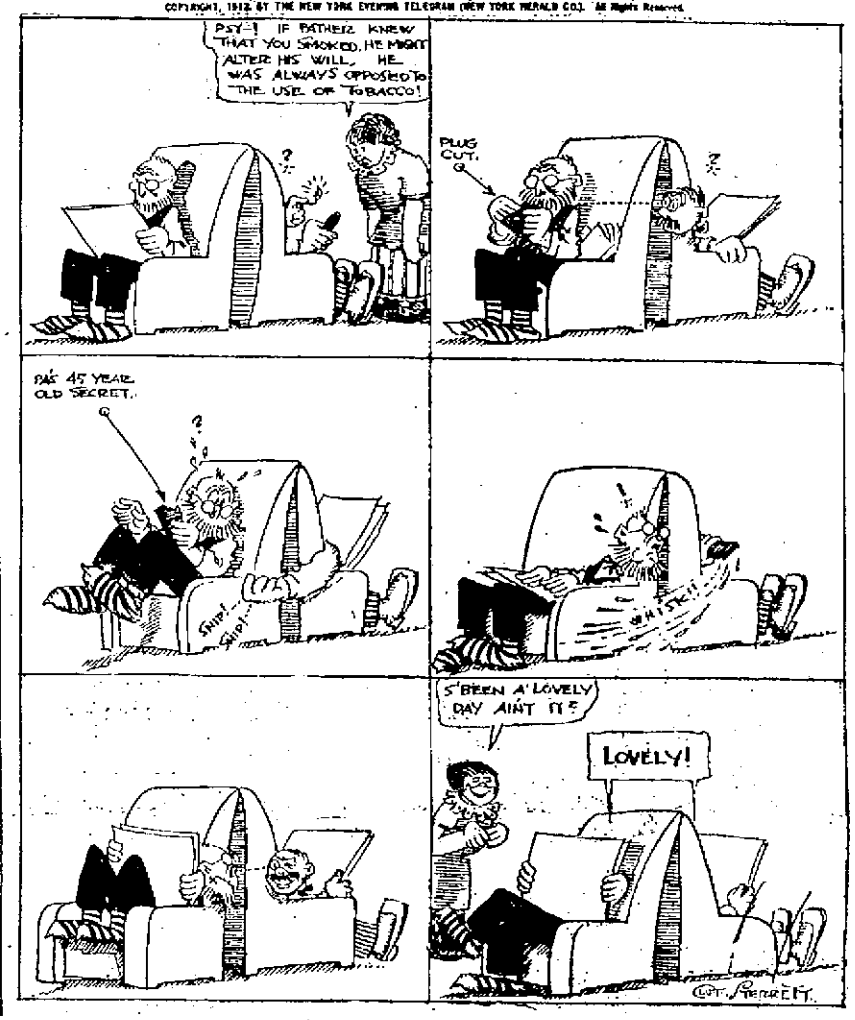

HARDWARE STORE IN A MAN'S STOMACH

(By Associated Press.)

Chicago, Sept. 7—When physicians operated upon John Martiner at the county hospital today to learn what caused the "terrible pains" in his stomach they found 19 knives, one dozen cork screws, 5 knife blades, 17 bolts and a silver dollar.

For 18 years Martiner, who was known to Chicagoanians as the "human tool chest" has swallowed articles on wagers. "Eating knives and all that stuff did not hurt me," said Martiner today, "but sometimes I would get terrible pains in my stomach." The doctor who performed the operation said that the man could not have lived more than a month longer if he had not been operated upon.

The pocket knives screws and other articles were mounted on a cardboard by the physician who performed the operation and will be placed on exhibition at the hospital. "All of the articles were lodged in one corner of the stomach," said the physician today. Ulcers had formed under the tools. Ten knives taken from his stomach had been bone handled and the bone had long since been dissolved by the gastric juices of the stomach. The silver dollar which he swallowed ten years ago was as bright as when it came from the mint. Some of the knife blades were rusty. The wooden handles were intact.

More Troops Sent To Mexican Border

Washington, Sept. 7—The war department will dispatch two more regiments of cavalry to the Mexican border. General Wood of the army staff, is trying to get in telephone communications with President Taft today to get his approval of the order. The troopers will be taken from Ft. Riley, Kansas, and D. A. Russell, Wyoming, one from each place.

(By United Press.)

Beverly, Mass., Sept. 7.—Following a conference over the long distance telephone with General Leonard Wood, President Taft today approved an order to be issued by Wood sending two more regiments of cavalry to the Mexican border. The regiments are now stationed at Ft. Riley, Kans., and Ft. Russell, Wyoming.

The troops will be sent to aid in maintaining the border control which has been seriously threatened by Mexicans.

Army officers in command of troops on the border sent urgent requests today to the war department for relief. Dispatches that were received in Washington today plainly indicated that clashes between Mexican rebels and Americans in the vicinity of the Culberson ranch, 40 miles from Hachien, were due to direct orders from the rebel general, Salazar, commanding his followers to forage in American territory to replenish their provisions.

The report that five Mexicans were killed in a battle was not confirmed today.

TAKES CHARGE OF STRIKE OF THE MINERS

(By United Press.)

Charleston, W. Va., Sept. 7—Frank J. Hayes, vice president of the United Mine Workers of America today took charge of the strike of the miners in the Kanawha district against the guard system. He likewise declared war on the mine guard system. Seventy thousand miners of the state are still working under espionage of the private constabulary. These will be asked to join in the struggle.

CONVICTS FLOGGED BY WARDEN

(By United Press.)

Jackson, Mich., Sept. 7—With the whipping of eight convicts today, making a total of about 60 flogged because they participated in the recent riot, the paddle was laid aside. Conditions throughout the prison have become normal again. The only evidence of the riots is the hundreds of broken window panes.

Warden Simpson today issued a statement in which he emphatically denied that the mutinous convicts punishment was brutal. He denied blood had been drawn or that clubs had been used. He also stated that none had fainted from being flogged. None of the men returned to work today, however.

BANK SAFE DYNAMITED

(By United Press.)

Houston, Texas, Sept. 7—Four yeggmen early today dynamited a bank safe at Alloga and escaped with $3000. The explosion awoke hundreds of citizens and a

FIRST WOMAN TO APPLY TO BE NOTARY

(By Associated Press.)

Columbus, O., Sept. 7.—Mrs. Mary Gorssman of Cleveland was the first woman in Ohio to apply for a commission to act as notary public. For the reason that the official vote on the eligibility of women to hold certain offices, voted upon at Tuesday's election, has not been determined yet and because Mrs. Gorssman's bond was not properly signed, Governor Harmon refused the request.

GEN. BROWN NOTIFIED OF NOMINATION

(By United Press.)

Zanesville, O., Sept. 7—General Robert Burns Brown was today formally notified of his nomination for governor of Ohio on the Republican ticket. Republican leaders from over the state and many others were in Zanesville to witness the ceremonies. A large crowd was in Memorial Hall at 11 o'clock when National Committeeman Sherman Granger introduced W. L. Parmenter of Lima, state central committee chairman, who made the notification speech.

The members of the Republican state central committee and executive committee and all candidates arrived here at noon over two special Ohio electric cars. Rufus Burton, a Democrat, and president of the Chamber of Commerce, welcomed the delegates on behalf of the city.

General Brown in accepting the nomination said:

"I accept the nomination as governor of Ohio on the Republican ticket with a profound sense of gratitude, and I promise to give the best that is in me to bring success at the polls this fall. I have no quarrel with any candidate on the new party ticket, nor any men who propose to support it. I am happy that I am to have some part in this most important campaign. With you and under the leadership of one of the greatest sons of Ohio—William Howard Taft—I shall be found battling for the supremacy of the Republican principles in both the national and state campaign."

At the conclusion of his address Brown was the central figure in an impromptu reception which was followed by a luncheon at a local hotel.

BUGS RAYMOND FOUND DEAD

(By Associated Press.)

Chicago, Sept., 7—Bugs Raymond, former pitcher of the New York National baseball team, was found dead in a down town hotel at noon today. The coroner and physicians said his death was due to heart trouble aggravated by the excessive heat.

Raymond has been staying at the hotel since Tuesday. "I'm about all in, with this heat" said Raymond to the hotel manager last night. He was last seen last night. He did not appear this morning and a maid found him dead at noon.

Crops Are Good.

Wanser Rickey, who conducts a general store at Harrisonville, was in the city Saturday buying goods. He reports the crops in the vicinity of Harrisonville in good shape.

"I WOULD NOT BE KING" SAID COL. ROOSEVELT IN MONTANA SPEECH

(By United Press.)

On Board Colonel Roosevelt's Special Train, Billings, Mont., Sept. 7.—The big Bull Moose roamed on familiar ranges today through the "cow country."

Colonel Roosevelt put in the entire day in Montana. He arrived here shortly before noon and planned to remain over night at Helena.

There were very few hamlets along the railroad that he did not view from the rear end of his observation car, and no audience was disappointed when a speech was demanded.

"I would not be king for anything," the colonel remarked at one of the numerous stopping places. "Mind you,' he continued, "I'm not saying anything against the job, but a constitutional government at this time is like being a cross between a perpetual vice president and a leader of the '400.'"

A moving picture man traveled with the colonel today and all his gestures were perpetuated.

"SCRATCH MY NAME OFF RECORDS" WRITES A SUPPOSED DEAD MAN

(By Associated Press.)

Albany, N. Y., Sept., 7—"Please scratch my name off the death list" was the gist of a communication received by Dr. Eugene Porter, state health examiner, from John H. Auringer of Detroit, Mich., today.

According to the state health department records the body of a man drowned in the Erie Canal in May, 1911, was identified as that of Auringer by his daughter and two brothers. The writer was no explanation of his disappearance, but added that he had convinced his relatives that he was very much alive.

OHIO CONVICTS ENJOY HOT BASEBALL GAME

(By Associated Press.)

Columbus, O., Sept. 7—"Put her over Bill, and fan him out," shouted the burglar to the horse thief, and the first baseball game behind the grim walls of the Ohio penitentiary was begun today.

The players were the prisoners of the pen, and so were most of the fans. A pickpocket played first base, and a bank robber occupied the same position on the opposite side. One of the prison officials umpired the game.

This was the first experiment and proved to be a success. In the future during the baseball season games will be played every Saturday afternoon. Only those with a good prison record will be permitted to play or witness the games. The base ball diamond is located on the prison shops site, the shops having been torn down when convict labor was abolished at the pen.

TROOPS ARE ON HANDS

(By Associated Press.)

Washington, Sept. 7—While the Mexican government had already begun negotiating for permission to send troops through Texas and Arizona to Sonora word comes that sufficient troops are at Nogales and Candnea to protect American lives and property.

GOING AFTER LYNCHERS

(By United Press.)

Bluefield, W. Va., Sept. 7—Governor Glasscock today requested that the Mercer county authorities call a special term of court to investigate the lynching of Walter Johnson, a negro who was hanged to a telephone pole Thursday afternoon in the belief that he attempted to assault Miss Nita White, 16, daughter of a railroad man. The authorities today expressed the belief that an innocent man had been put to death.

To Honor Garford

(By Associated Press.)

Elyria, O., Sept. 7—The citizens of Elyria are planning for a big demonstration this evening in honor of Arthur L. Garford, Progressive nominee for governor, who will arrive home this evening. The entire city has been decorated.

IKE WAS NOT PARTICULAR

(By Associated Press.)

Napoleon, O., Sept. 7—"Nothing to live on and nothing to bury me, leave me in the bottom of the river," said a note left by Isaac Boyd, 80, whose body was found in the Maumee river today. In his pocket was found 20 cents and a shin plaster.

RUNAWAY GIRL WAS KILLED

(By Associated Press.)

Aurora, Ind., Sept. 7—Zoe Priddy, one of the three young girls who escaped from the Geneva state home for girls last night, was shocked unconscious while walking on the third rail of an electric road. While her companions ran for assistance a car going 40 miles an hour came along and killed her instantly. To keep their balance the girls walked hand in hand. Viola Thompson, 16, was burned about the legs and Lulu Johnson, 18, was also badly injured.

BILLY BUTT-IN The Times Weather Man

I've been readin' some 'about Hiram Johnson's speech before th' Columbus Bull Moose convention. Seems t' me Hiram, Teddy an' some more o' th' merry crew are gettin' sorter out o' place. If they're goin' t' preach Socialism they ought t' jine th' Socialist party. They'll never do it though 'cause they're just talkin' for votes only. They'll be "Regular Republicans" again bye an' bye. Here's th' weather:

Ohio Fair tonight and Sunday.

Kentucky Fair tonight and Sunday.

The Portsmouth Daily Times

Subscription, per Year, $5.00.

THE TIMES PUBLISHING COMPANY.

Chillicothe and Front Streets.

VALLEE HAROLD AND HARRY E. TAYLOR, Editors.
GEORGE M. TAYLOR, Managing Editor

Entered at Postoffice at Portsmouth, O., as Second Class mail matter

THE RIGHT SORT.

It pleases The Times to see that William W. Durbin is the Democratic congressional nominee in the Kenton district.

He is clean and courageous. He thinks for himself and he acts as he thinks right, regardless of consequences to his personal political fortunes.

Men of his character are the right sort for the people to put into the business of making laws. For with such candidates they not only can know where their representatives are going to stand, but they can take to themselves the security, that while such a congressman as Durbin may not always be in accord with them in everything, his stand will ever be honestly taken in what he believes to be to the best welfare of his constitutents and there is no danger of him either ignorantly or corruptly becoming the tool of the interests.

It would please The Times mightily to chronicle the election of Bill Durbin on the evening of the 5th of November, not only because it likes him personally but because he is of the sort of material it would always have the representatives of the people made of. With all his like in congress and legislature there would be no occasion for the unrest and uneasiness that now lie in the public mind.

THE LIGHT BREAKS.

For weeks the nominees on the Republican state ticket didn't know where they were standing, but they know now.

Party fealty and political principles were but iridescent dreams to them, as long as the smell of the flesh pots of office was under their nostrils.

But they have awakened, being thrown out of bed with a dull sickening thud.

They thought to play both ends of the strings against the middle and get on the Bull Moose ticket also, but that riotous hope is ended. The Bull Moosers have put up a ticket all their own and alone and the Taft nominees will have to fight the losing fight, or quit before they are licked.

It isn't a pleasant prospect either way but they at last know now where they stand, or are going to fall.

EASY ENOUGH.

A doubter wants to know how The Times figures it, that if Wilson makes such gains as the Democratic party did in Vermont, Tuesday, he will carry every state except one.

Easy enough, if we bear in mind that the real basis of estimate is the total gain to the Democrats and the total loss to the Republicans on the vote of 1908.

In 1908 Bryan got in round numbers in Vermont, 11,000 votes, Taft 39,000; on Tuesday the Democrats poled 21,000, the Republicans 23,000. This represents a gain to the former of 90 per cent and a loss to the latter of 41. Taft's largest plurality outside of Vermont, was in Pennsylvania, both in number and percentage, he receiving 745,000 to Bryan's 448,000. Any school child can figure that 90 per cent added to 448,000 makes it a larger number than 745,000 with 41 per cent deducted.

BEST ON THE MAP.

A drummer, who lives in the central part of the state, making his regular trip, said Portsmouth was the best town in the state and if he could find three equal to it he would have as good a thing as he wanted.

There can't be much doubt that Portsmouth is the busiest town and the improvements going on herein, especially in a small way, are actually surprising. Never were so many homes being bettered and painters and carpenters on small jobs are fairly overwhelmed with clamorous demands for their services.

Of course, there is a great deal of important building going, but it is believed the number of minor improvements is a better reflection of the prosperity of the Peerless.

CORRECT BUT UNEXPECTED.

The day before the Parkersburg Journal essayed the part of a prophet and proclaimed that as Vermont went so would the nation go. And the Republicans would get a big majority and so the end would be written.

All correctly written, except as to the size of the Republican majority. There was, as a matter of fact, no majority at all, but an exceedingly attenuated plurality.

Yes, the country, as the Journal says, will go as the Vermont vote shows, and that is for Wilson.

The Youngstown Telegram admits it does seem probable Standard Oil made a substantial contribution to the Roosevelt campaign fund in 1904. It is strange it should have any doubt about a round $100,000 being a substantial contribution even to a Roosevelt committee.

May be the men of Ohio don't want the women to vote because they themselves do not care much about exercising the franchise.

Conservative Banking

Good banking is just as strict and conservative as it ever was upon fundamental questions, but conservatism is not opposed to progress, contrary to the old view of staid and dignified banking. Through several generations it has been the aim of this bank to be abreast with modern progress. It has never neglected its patrons and has never forgotten that the cordial friendliness of every good man in the community is its most valuable asset. It still holds to these tenets which have so largely contributed to a successful career of nearly fifty years. New accounts are invited.

THE FIRST NATIONAL BANK
ESTABLISHED 1863
Capital and Surplus $400,000.00
Resources over $2,000,000.00

SOCIETY

R. A. Gillilan and Harry Williams left Saturday on their trips through the West for the Excelsior and Selby shoe companies. Owing to the intense heat they deferred their leave-taking several days.

Mrs. Louis Kern of Second street has as guests her aged mother, Mrs. Kitt and sisters, of Cincinnati. They have enjoyed several outings at the Kern summer home near Friendship.

Miss Edna Jackson, who has been the guest of her uncle and aunt, Dr. and Mrs. E. C. Jackson, of Second street, since June, took her departure this morning for Pittsburg, Pa., where she will spend two weeks with her sister, Mrs. A. E. Beling, before going on to her home in Germantown, Pa., a suburb of Philadelphia. She was accompanied as far as Columbus by a party of Portsmouth friends.

The Central W. C. T. U. will meet in regular session Monday afternoon with Mrs. H. C. Kahnar, of Seventh street.

Mr. and Mrs. Harry E. Johns, of Cincinnati, are visiting Mr. and Mrs. J. Johns, of Eighth street, and Mr. and Mrs. Charles Bittner, of Fourth street.

Mr. and Mrs. Orla Rickey, of Fourth street, will have as guests over Sunday Mr. and Mrs. Branch Rickey, of Boise, Idaho, Mr. and Mrs. Frank Rickey and Mr. and Mrs. Wamser Rickey and baby, of Harrisonville.

James Pearce, of Ninth street, left the first of the week for Ada to attend the Ada Normal school. His brother, Sterling Pearce, took his departure last Wednesday for Lafayette, Ind., to resume his studies at Perdue University.

Mrs. George Clifford and children left Saturday for a visit to relatives on the West Side.

Mr. and Mrs. Jos. Farmer, of Oakland avenue, have returned from a visit to Greenup, Ky.

Miss Lily Moore, of High street, will leave tomorrow for Richmond, Ky., to enter the Eastern Kentucky State Normal School.

On next Tuesday evening, at the parsonage of the United Brethren church, Mrs. Nellie Burns, who for the past four years has been the efficient housekeeper in the home of Mrs. William Pursell, and Mr. William Barnetson, the well known carpenter, will be united in marriage. Rev. W. H. Howard will officiate. Mr. and Mrs. Barnetson will immediately following the ceremony, go to housekeeping in a cosily furnished flat at 1225 Second street.

Mrs. Fred Winkler left today for Cedar Point, where she will join her husband, F. C. Winkler, who is spending his vacation. After two weeks Mrs. Winkler will visit Mansfield, O., where her husband is employed.

Miss Mary Nugent and Miss Nettie Kelley will leave Sunday morning for Chicago to visit the latter's father, who is dangerously ill.

Mrs. Frances Belcher, of Columbus, O., is visiting her mother, Mrs. Catherine Glatz of 940 Fourth street.

Mrs. Wagner of Fourth street will leave next Thursday for a two weeks' visit with her daughter, Mrs. E. A. Stone of Pittsburg.

Mr. and Mrs. J. H. Proctor and family, of Gallia street, left Saturday for Morehead, Ky., where they will visit relatives for thirty days. They will also visit in Cincinnati and Franklin, Ky.

Miss Mary Frantz of Market street has returned from an extended visit among relatives and friends at Movington and Delphi, Ind.

Mr. and Mrs. Charley Watkins and daughter, who have been living on the Hilltop, will move back to Waverly. They will leave the city Wednesday.

No Game Today

Saturday's game between Newark and Portsmouth was postponed on account of rain.

Cattle Tested.

Dr. James Gill on Saturday inoculated the cattle of Charles Hill and Green George of the West Side. He will know the result of the tubercular test by Monday.

Changes Job.

Walter Rankin has given up his position as electrician at the Portsmouth steel plant to take one

FREAKS ARE TABOOED

Dayton, Sept. 7—Three hundred and fifty members of the Ohio Retail Shoe Dealers' Association, in state convention here today, unanimously voted to quit handling freak styles. Nothing but the standard lasts and leathers hereafter will be sold in the entire state, say the delegates, who virtually control the footwear trade in the state.

The association also adopted a resolution condemning so-called "fake advertising" and will petition the state legislature for a law on the subject.

Columbus was selected as the place for holding its next convention, in March, 1913, at which time officers will be elected.

Among other resolutions adopted were those prohibiting the giving of discounts to teachers and members of the clergy, concerning the detriment of the fake bargain stores and establishing the weeks of Feb. 1 and Aug. 1 for clearance sales.

The mail order business was assailed as a menace to the trade.

Started For Home

Mrs. Ed Swander and mother, Mrs. Hal Welch, who has been visiting the former at Springfield, Mass. started for home Saturday. They will stop over for a day at Niagara Falls. Eddie's season ends on September 15th. His team is second last in the championship race, but the Portsmouth boy himself is still playing his usual good game. He is batting .290.

Working On New Pike

Commissioner William Hennett has commenced work on a new three quarter of a mile pike through Bloom township, extending from Hales Creek to the Lawrence county line. Former Commissioner Charles Worley, of Friendship, is foreman on the job.

Coming To Good Town

Mr. and Mrs. Pete Childs will take their departure Tuesday for Philadelphia, where they will dispose of their property and household goods. Upon their return they will take up their future residence in the River City. Mr. Childs has mapped out a business career here and is going to make it a profitable career.

TO INVESTIGATE CHARGE OF MURDER

A grand jury will be convened at Grenup on Monday, September 16, and the first case it will take up will be that of Benjamin Tarr, who two weeks ago shot and killed Glenn Davis, of Fullerton. Tarr is still in jail, as first degree murder is not bailable in Kentucky.

H. H. Mechlin, Winchester lumber magnate, and one of Adams county's leading Republican politicians, was in town Saturday on business.

Attorney John A. Eylar, of Waverly, was in town Saturday on legal business.

Have Moved.

Mace Conley and family of Front street moved to Columbus Saturday.

Some stone cutters from Ann Arbor, Mich., arrived here Saturday to work on Undertaker Al Dachler's new Hilltop home.

On Vacation.

John Bergen, veteran waterworks employe, is enjoying a week's vacation.

Horace Van Dusen and Miss Ethel E. Benson, both shoeworkers of this city, were married Saturday by Squire Byron.

Story Is Denied.

A report that Tom Dooley had sold his store at South Portsmouth was denied Saturday.

Apple Man In City.

R. F. Jones, well known apple grower of Camba, Ohio, was a business visitor here, Saturday.

Barber Goes Home.

Barber John McGrew has returned to St. Albans, W. Va., after a few days' visit to Portsmouth

No Mail Will Be Given Out Sunday

With the exception of newspaper and hotel mail no other mail will be distributed at the post office Sunday. The new order recently issued by Postmaster General Frank Hitchcock relative to the observance of Sunday, becomes effective at the stroke of 12 o'clock tonight.

The general delivery window will be closed all day tomorrow and no mail will be distributed. But two carriers will make a short collection of mail in the business zone at 12 o'clock tomorrow. The post office will practically be idle the entire day. You need not open your mail boxes as no mail will be thrown into them on the Sabbath.

SIBLEY SEEKS TO STIR UP THE WOMEN

Editor W. G. Sibley in the Gallipolis Tribune, hands out this job to the women suffragettes of Ohio:

"It's all over now, and we can say that it is our opinion that if the women suffragettes had stayed at home they would have fared better. Men do not like to see them galloping about over the state making speeches, and it made more against them than for them."

And then Brother Sibley seeks to stir up trouble for mere man by putting evil thoughts in the minds of the women, for he says: "Woman suffrage has not the approval of the lords of creation in Ohio. Men, sisters, have denied you the ballot, have denied your fitness for the suffrage, have spoiled all your political hopes. Get after them. Make them sorry for it. Show them what torments such a sunb deserves. Make them sweat for their conduct for a while, and then forget politics.

"When we saw it was No. 23, we feared the worst."

MOTHERS, NOT FATHERS SHOULD WHIP

Washington, Sept. 7.—Mothers, not fathers, should apply the birch to their unruly children, according to Juvenile Judge Callan.

"Mothers ought to do all the whipping," he said here today. "They are not so apt as fathers to overdo the thing. Too many fathers lose their tempers when they sail in with a stick. All children need, anyway, is a tap now and then—not a beating."

Fire Bell Is Removed

The historic old bell of the Germania fire engine house on Madison street was removed to the Hilltop house Saturday. The bell will be placed in the new hose tower there.

The N.&W. Prospers

New York, Sept. 7.—The Norfolk & Western has issued a statement of its operations for the year ended June 30, last, to the New York Stock exchange. The figures compare as follows: Total operating revenue, $39,735,237, an increase of $4,177,715; total expenses, $25,669,430, an increase of $2,711,150; net revenue, $14,065,807, an increase of $1,123,565; total income, $13,705,595, an increase of $1,132,907; surplus after dividends, $3,793,570, an increase of $619,996, and final surplus, $3,798,701, an increase of $621,927.

OVERCOME BY HEAT

Henry Benson, employed at the N. & W. terminals, toppled over while at work Saturday, a victim of the terrific heat. He was removed to his home in the East End, where he revived.

Al Sanaders, who was formerly connected with the Breece Manufacturing company, is suffering from nervous prostration at his home near Catlettsburg. He has suffered a complete nervous collapse and is in a serious condition.

Eagles Will Play.

The Eagles will play the Coney Island team at Coney Island Sunday. Mike O'Day, who is just back from Springfield, will play left field for the Eagles.

27 Stands.

Market Master George Keller reports that there were 27 stands in central market Saturday. The stands were located on Gallia street just east of the esplanade which is being reconstructed.

Will Bid On Contract.

Charles Ruhlman left Saturday for Jackson, where he expected to submit figures on several big contracts.

The work of connecting the local Postal telegraph office with the new line in Kentucky will be completed in a few days.

Gets New Car.

George Bittenour, of Piketon, has received his Chalmers No. 36, which he recently ordered from Agent Will J. Friel of this city.

NEWS FROM HAMDEN

The Hamden Enterprise this week says:

"Mrs. L. E. Distel and little daughter, Lucretia Elinor, of Portsmouth, are guests of her parents, Mr. and Mrs. William Stanton.

"Miss Bertha Shaffer and her cousin, Miss Edna Broft of Cincinnati, were the guests of relatives in Portsmouth over Sunday.

"Edgar Thompson has accepted employment as fireman on the Portsmouth district.

"Ed Wilbur has accepted a position as brakeman on the Portsmouth district and has been assigned to the accommodation run for a few days.

"Mrs. Nellie Herder, of Portsmouth, and her sister, Miss Dorothy Burns, of Cincinnati, returned on last Saturday following an enjoyable visit with their parents, Mr. and Mrs. C. C. Burns.

"Mr. J. H. Davisson, of Stuttgart, Ark., arrived here on No. 12, Thursday for a few days' visit with the families of his brother, Conductor J. L. Davisson, and sister-in-law, Mrs. Mary Davisson, as well as his mother and sisters at Sunsonville, south of here, on the Portsmouth district, coming by the way of New Orleans. He is the general manager of the Stuttgart and Rice Belt railroad, now building, and which will be 57 miles in length when completed, 22 miles being already in operation. The road is being constructed through what is known as the "rice belt region" and it is said that the Rock Island system has its eye on the property with a view to taking it over."

Charley McClure Here.

Charley McClure came up from Cincinnati Saturday and spent the day with local friends. During the summer he has teased a little music out of the Grand piano on the steamer Princess that plies between Coney Island and Cincinnati. The teasing was evidently remunerative as "Mack" is looking well and prosperous.

Home From Vacation.

Agent D. A. Grimes of the C. & O., returned Saturday from a few days' outing at White Sulphur Springs, W. Va.

Weekly Dances.

The Modern Woodmen degree team under the leadership of Capt. Harry Huddleson plan to give weekly dances at Kendall's hall this fall and winter.

George Freshel has received word from his wife that her brother, George Semones, suffered a paralytic stroke after her arrival at his bedside in Cleveland and has since been in a coma tose state. He was employed as foreman of a large cooperage plant there.

Mrs. George Luther was dismissed from the hospital Saturday morning much improved, and returned to her home.

Hauled A Big Load

Sam Cutlip, of the Selby auto truck, established a new hauling record Saturday when he removed 87 cases of shoes or 6,300 pounds from the factory to the B. & O. S.-W. depot. He carried 5 cases on the top of the truck. His previous best record a year ago was 82 cases. The Irving Drew truck carried 68 cases in one load Saturday.

EMANCIPATORS ARE AT WAR

The annual eruption between the warring factions of the Emancipation Day celebration began to fiz and splutter, Saturday morning, when it became known that rival factions were at work. One branch wants to hold the celebration at Drugan's Grove, and the younger elemant wants to hold it at Millbrook Park. Each side to the dispute is bidding high for the services of the Lewis Brass Band, and the end is not yet in sight.

CARD OF THANKS

We wish to extend our sincere thanks to our friends for the sympathy shown us in the death of our mother, also for the floral designs sent by friends and neighbors.

Emma Henderson, Mrs. Isaac McDowell, Mrs. Frank Vigus, Wm. Henderson, Thomas Henderson and L. H. Henderson.

Will Have 2 Pay Days

The Portsmouth Steel Company will have two pay days next week Tuesday and Saturday. A certain portion will be paid Tuesday and the rest on Saturday. Eventually the Tuesday pay day is to be eliminated, it is said.

Cancer Was Cause Of Death

Friends have just learned that the recent death at San Diego, Cal., of Mrs. Lucy Day Bagby, formerly of Liberty, Ky., was due to cancer of the stomach. Mrs. Bagby was the widow of John Day, and later married Robert Bagby. She was well known to older residents of Portsmouth.

New Sprinkler For Portsmouth

A new sprinkling wagon for the city street cleaning department arrived over the B. & O. S.-W. from the Good Roads Company, of Pittsburg, Saturday.

Brodbeck Is In Bad Again

Oscar Brodbeck, a West End young man, was locked up by Officer George Harding for investigation Friday night.

Brodbeck is alleged to have insulted a prominent Second street young woman as she was passing the Brunner corner on her way home from church the other evening. When she finally resented his advances he became very abusive. The woman was averse to appearing in court and accordingly Brodbeck was released by Chief Phillips Saturday, with a warning that if he ever appeared before him again for any offense he would be sent to the workhouse.

Wanted 8,000 men at Tracy Park tomorrow, Sunday, at 2 p. m.

'TWAS HOT TODAY

Portsmouth continues in the merciless grip of the heat wave as it is still unbroken. The maximum temperature Saturday was 92, which is pretty warm for September.

The average temperature for the week has been 90½, the week being the hottest of the summer by a wide margin.

It was on July 17 that the maximum temperature reached 09, but the next day it was cooler, much cooler. But this week it has been different, each day being exceedingly warm. And the end is not yet in sight.

Burkel With Ironton

Infielder Burkel is again playing with the Ironton team. He was a free agent at the close of the season in the Blue Grass league and at once joined Peggy Moore's Sailers. Chillicothe plays in Ironton Sunday and a number of local fans will go up to witness the game.

Mr. Mooney Has Job

George Mooney, who was the last Socialist candidate for mayor, will, on Monday, succeed to Harry Wilkie's position as bill clerk at the B. & O. S.-W. office.

About Alcohol? Go To Your Doctor

A Strong Tonic - Without Alcohol
A Great Alterative - Without Alcohol
A Blood Purifier - Without Alcohol
A Family Medicine - Without Alcohol

Ask your doctor if a family medicine, like Ayer's Sarsaparilla, is not vastly better without alcohol than with it.

J. C. Ayer Co. Lowell, Mass.

School Suits AND Knee Pants

School begins next Monday. Mothers, you want your boys to look as nice as the others, and possibly you are worried about the money. If you are come to The Famous. We are out of the high rent district and will fit out the boys at little cost. All new goods.

Fall Goods Coming in Every Day

We have the finest line we ever showed, and the prices are the lowest. Blues, Browns, Mixtures, Grays, Tans, Purple, etc.

New Fall Hats

All the latest styles. Lowest prices. Come in and save dollars.

The Famous
FRED STRAUS, PROP
Old Number 131 West Second, New Number 511 Second St.

FRANK GREGORY STORE NOW OPEN!

410 CHILLICOTHE STREET

$15--Suits or Overcoats--$15 — Union Label in Every Garment — Come in and See Our Stock

Poling Shies His Hat A-La Ted Roosevelt

Candidates of the old line parties are not the sole exponents of the latest hobby of tossing their hats into the political ring, and following it up with heart, body and soul and a volcanic do-or-die spirit. Neither has Teddy Roosevelt a copyright in his vitriolic style of hurling the political battleaxe. Daniel A. Poling, of Columbus, gubernatorial candidate of Ohio on the Prohibition ticket, most emphatically threw a surprise into a well proportioned audience on the corner of Fifth and Chillicothe streets, Friday night.

Are Making A Whirlwind Trip.

In a sixty horse-power Thomas flyer, Hon. Mr. Poling, in company with Raymond Schmidt, of Columbus, state chairman of the Prohibition campaign committee, and C. P. Wright, a cornetist of no mean ability, are touring the state in a whirlwind campaign. On an average from six to eight addresses are being delivered daily. Commencing Monday the party has been gradually working its way south through the state, and after reaching Portsmouth, counter marches back into the interior of the state on a fan-shaped campaign, which will carry them up until the polls open on November 5.

Friday, Poling and his party foraged through Scioto county. Speeches were delivered at Lucasville, the Terminals, Sciotoville and Wheelersburg. Encouraging assemblages greeted the party and absorbed the addresses. Culmination of the day's program was reached in this city Friday night, when both Messrs. Poling and Schmidt sounded the battle cry of the Prohibition party to the audience sitting on boxes, standing and lounging on the street corner.

The call to arms was sounded by Cornetist Wright with several patriotic selections. Addison Taylor, of Sciotoville, associate candidate with Mr. Poling on the same ticket for secretary of state, introduced the gubernatorial candidate.

Battle Flag Was Unfurled.

From the imposing looking touring car Poling unfurled his battle flag, hurled his battle cry and sprung a decided surprise in his original method of arraigning political issues. Possessed of original ideas, Poling communicated them to his hearers in a characteristic style carrying conviction.

The opening shot of Poling was a challenge to the statement that the weakest government was that controlled by political parties. On the contrary, he affirmed, the strongest governments were those established by political organizations, but their weakness was brought about by the mismanagement of the government and the corruption injected into it. He asserted that a political party had no right to appeal to the suffrage of the people without taking a stand on the issues.

"The liquor problem is one of these immediate vital issues. Judged economically, politically and industriously, it is the great problem of the nation, the state, the municipality. It is an institution that does not average $100 to $1,000,000 invested to the laboring class. All other institutions, whether they be corporations or not, average in excess of $500 per $1,000,000 invested. This institution undermines the integrity and intelligence of the very men of whom the nation stands in most immediate need. This institution of high finance hurls back on the public, the wrecks it has brought, candidates, only, for the penitentiary, almshouses and insane asylums. It is the red anarchist of them all."

Thus Poling in vehement terms advocated the main plank of his party platform.

"Prohibition is not prohibitive. Dry laws will not stand unless there is a dry administration to back them. In government, one per cent is law and the other ninety-nine per cent. administration."

Sorry About Woman Suffrage.

Poling expressed his regrets over the failure of the passage of the amendment to the constitution, granting the women the right of suffrage. He vouched his sympathy for it and predicted that it would eventually be injected into the state's organic law.

Declaring for the initiative and referendum, Poling stated that it was the Prohibition party which first inserted it in its party platform. He declared for the appointment of a permanent tariff commission, stating that the tariff should never be injected into a campaign.

He declared for the conservation of forests and mineral resources. He favored the election of the president for a term of six years, and the restriction of the office of the nation's chief executive to one term.

"I am in favor of an arbitration commission to settle disputes between capital and labor. A commission that has the power to investigate and to enforce its findings. The laboring man is entitled to a square deal."

Poling did not overlook a bet to take a dig at Mayor Karb, of Columbus, Mayor Baker, of Cleveland, and Mayor Whitlock, of Toledo, for their lax enforcement of laws pertaining to the saloon question.

"If I am elected governor, I will call on each one of these individuals to show their hand, either enforce the laws or resign."

Made Fine Impression.

Hon. Poling, possessed of a powerful voice, drove home his arguments. Of a pleasing personality, he made a decidedly favorable impression. His style of address, unlike most campaigners, is highly polished and more adapted to the lecture platform than the open air arraignment of political issues. Confidence and alertness are two of his chief assets. If these two traits were qualifications for the election to office, his gubernatorial battle would have been won before he took the field.

His graphic description of the battle of Gettysburg was a vivid reminder to a number of veterans of the Civil war in his audience. A more thrilling and stirring word picture of this bloody engagement has hardly ever been heard from the most talented of orators. The latter word does not over estimate the class of Poling, as he is far and above the average speaker.

In concluding the evening addresses, State Chairman Schmidt delivered a brief talk, concluding with an appeal for personal contribution to the campaign fund. The subscription blanks were passed, and the response was gratifying to the members of the party.

Sees Chaos In Ohio.

In a brief interview with a Times representative at the close of his speech, Mr. Poling remarked on the chaotic condition of political affairs in the state of Ohio. His assertion was that the candidate elected would have to secure less than one-third of the votes cast. He expressed his confidence of receiving the heaviest vote in the history of the party. Prospects for an immense prohibition vote are unusually bright, augmented by the universal unrest in the old line parties, and the christening of the new party, according to Poling.

Hon. Poling refused to commit himself on General R. B. Brown, Republican candidate for governor; James Cox, the Democratic nominee, or Arthur L. Garford, the Progressive candidate.

Early Saturday morning the party, driven in the Thomas touring car by Grant Gillenwater, left for a swing through Jackson county today. An address was delivered at Scioto Furnace, the day's program winding up with an address in Jackson tonight.

TREES SHRUBS

Fruit, Forest and Garden Varieties

Write for prices.

Fred Kaiser & Sons

ATHALIA, OHIO.

SUCCESSFUL PAINTING

"High Standard" Paint
A Good Painter
Dry Surface

That's a Fair Equation

How Easy That Looks—

But think for a minute how easy it would be to spoil it—take away any part of the three requirements on the right and failure is invited. The last two are always recognized essentials; some few of the people in our city may differ on the first. We'll not argue but we want to show you.

It was proven to us by men who know about the quality and reputation of every paint made—and we know something about paint ourselves. At least we judged correctly when we chose

Lowe Brothers "High Standard"

because it has been awarded its name on quality and covering, spreading, and wearing materials and found most economical. It "Gives Best Results."

We want you to know more about it and we offer to give you concrete facts in our booklets. Ask for them—they are free to people thinking of painting.

Paint Information FREE at our store.

Alex Glockner

206 MARKET AND GALLIA AND GAY

Well Water Blamed For Typhoid Cases

In the rear of John Meadows' home east of Fullerton there stands a well, the same as you would find near any country home.

The family has always drank from this well, and for that reason it is blamed for the miniature typhoid epidemic that has broken out in Mr. Meadows' home.

In addition to his wife being afflicted with the malady, two children developed it this week and are quite seriously ill. Some of the water has been placed in the hands of a chemist for analysis. It is thought that it has become contaminated and was the source of infection. Mrs. Meadows had a temperature of 104 Friday.

"I LOST AN ARM", HE SAID TO POLING AFTER SPEECH

After Daniel A. Poling, gubernatorial candidate on the Prohibition ticket, had delivered his beautiful and thrilling word picture of the battle of Gettysburg, incident to his campaign address, delivered on the corner of Gallia and Fifth streets Saturday night, Wharfmaster Henry Potter stepped up to him and extended his congratulations.

"I lost an arm in that war," said Potter. His right arm, amputated above the elbow, was mute testimony to that fact.

Potter lost the arm in an engagement at Atlanta, Ga. Both Messrs. Poling and Potter conversed at length on the horrors of the Civil war, as Hon. Poling is a close student of the history of all engagements.

JEWISH HOLIDAY SEASON AT HAND

The Jewish holiday season begins somewhat earlier this year than other years. The first holiday is the New Year or Rosh Hoshanah, which occurs on the twelfth of September. Like all Jewish holidays it is reckoned from evening to evening and its initial service will be held on the evening of the eleventh. New Years Day always comes on the first day of the seventh month, called Tishri, but as this is reckoned by the lunar year while the world today commonly uses the solar year it seems to fall on a different date every year. In the Jewish tradition Rosh Hoshanah marks the anniversary of the creation of the world, supposed to have taken place 5763 years ago. It is one of the festivals ordained in the Bible Lev. XXIII 24-25, where we read "In the 7th month on the first day of the month shall we have the Sabbath, a memorial of trumpets and a holy convocation ye shall do no servile work therein." The nature of the festival is not merely a day of rejoicing but a day of remembrance reminding the Jews of the duty of self examination and self judgment. To arouse the conscience to this solemn task the ceremony of sounding the Shofar or ram's horn, forms an important feature of the service. It was sounded in the days of the Jewish nation by a watchman stationed on the Temple Mount to announce the time when God calls to mind everything His children have done during the past year. This festival emphasizes the sense of Divine guidance and at the same time of human responsibility. God not alone passes judgment on His children according to their work but they themselves must contemplate mis-spent hours and must resolve to make the new incoming year more replete with noble unselfish action. His appeal is entirely to the individual conscience. It is thoroughly universalistic and can be responded to by all religionists of whatever creed.

BOARD HAS ORGANIZED

The Scioto county board of school examiners organized by electing S. D. Eckhart, Portsmouth, O., president; J. H. Cook, Jr., Portsmouth, vice president; G. W. Hill, clerk, Sciotoville.

Wanted 8,000 men at Tracy Park tomorrow, Sunday, at 2 p. m.

GOOD CROWD ON BOAT

Under the auspices of the Temple Builders of the First Baptist church, the Peerless gave a boat excursion to Greenup this afternoon. A large crowd of excursionists were aboard the boat when it pulled away from shore. The pleasure-seekers will return at 8:30 tonight.

Series Of Dances

The Denver Club is making preparations for its winter social season and will inaugurate a series of dances about the first of October or as soon as the weather becomes cooler. The Gusto Trio has been engaged again to furnish the music for the dances which will be held at Wilhelmette Hall.

Sermon At Trinity

Rev. Hartinger, at Trinity church Sunday night, will deliver his second of a series of sermons on the relationships of life. His topic will be "The Mission of Parents and Children." At the morning service of the church he will speak on "The Work of Grace."

At Fountains & Elsewhere Ask for

"HORLICK'S"

The Original and Genuine

MALTED MILK

The Food-drink for All Ages.

At restaurants, hotels, and fountains. Delicious, invigorating and sustaining. Keep it on your sideboard at home. Don't travel without it.

A quick lunch prepared in a minute. Take no imitation. Just say "HORLICK'S."

Not in Any Milk Trust

Harvey Is Famous

The September number of Cartoons, a magazine devoted to cartoonists and their work, contains one from the prolific pen of Harvey Shonkwiler, cartoonist on The Times. It is the one in which the local artist had Rube Marquard being born in Chillicothe and which facetiously referred to that city being placed on the map. The cartoon, as run in The Times, was reproduced in the pictorial magazine, which prints cartoons of all the great artists in this country.

Has Job At Columbus

George Kricker, Jr., left Saturday for Columbus where he will take employment as a draughtsman. Young Kricker has several fine offers with prominent firms and is in line for an enviable position.

TEMPLE THEATRE

ELEVENTH, NEAR LAWSON

Latest Moving Pictures and Character Songs By

LANE AND ADELL

QUAKER BREAD

BUSTER BROWN BREAD

ADAM PFAU

Prints by Gaslight

VELOX

Produce better prints for the amateur; gets the best results from any negative.

WURSTER BROS.

THE REXALL STORE

Drugs, Kodaks, Huylers

419 CHILLICOTHE

Quits Job.

Perry Hood has given up his position as bartender at the Findeis cafe.

Gutters Are Off.

The Selby Shoe Company's gutters were laid off from Friday evening until Monday morning.

A Motor Boat For $100

Pleasure boat, 22 feet long, newly painted and in good condition. Suitable for hunting, fishing, camping, etc.

Engine is very powerful, 6 h. p., two cylinder, double opposed four cycle of the best make. Equipped with Schebler carburetor, Remy magneto, automatic oiling device; service clutch, gives any speed forward or reverse.

Equipment is complete in every detail—anchor, tools, pump, oil gun, top; government requirements already complied with.

Will sell at sacrifice—$100.00 cash. Offer holds good until Sept. 7.

KARL ZOELLNER

PHONE 286

$1.65

CINCINNATI AND RETURN

—VIA—

NORFOLK & WESTERN RY.

SUNDAY, SEPTEMBER 8TH

Leave Portsmouth 4 a. m.

Returning leave Cincinnati 8:50 p. m.

S. B. ADAMS, Passenger Agent.

In Our Prescription Dep't

we carry a very full stock of every drug and medicine called for by modern medical practice. All prescriptions entrusted to us are filled with the greatest possible care by skillful hands and in no contingency do we ever substitute one drug for another. Absolute fidelity to your physician's orders is insisted upon always.

THE PURE DRUGS CO.

TURLEY BLDG. CHILLICOTHE ST.

PORTSMOUTH, OHIO.

THE BRAGDON DRY GOODS CO.

New Fall Goods

Every one knows that the stock here is fresh, new and in perfect condition, no carried over goods, no shop worn articles, our unfortunate fire last January cleaned us out completely and all fall merchandise is spick and span to properly start the season.

Opening the Season

with a bargain sale is typical of the Bragdon policy of underselling.

50 new Fall Suits, latest models, splendidly tailored, Norfolk and Tailored Coat effect with guaranteed Satin Linings.

SAMPLE SUITS.

No two alike. We have marked them fully 25 per cent under the usual prices. We invite immediate inspection.

Grand values in the latest designs in Dresses, Skirts and Coats.

Make your selection now while stocks are at the best, for a small payment we will lay aside any garment in the store for you to be paid for at your leisure. No charge for this privilege. We have but one price for everybody, all alterations free, fit guaranteed.

New Fall Silks

Yard wide Taffeta Silk in plain and changeable two toned effects; all shades. Per yard $1.00

Yard wide Messalines in all the popular Fall shades. Per yard $1.00

Yard wide Fancy Silks in Messalines and Taffetas. Per yard $1.00

Splendid assortment 19 inch Silks in Plaids, Stripes and Fancy Figured. Per yard 50c

New Fall Wool Goods, all shades in All Wool Storm and French Serges. Per yard 50c

45 inch All Wool Coat Serges. Per yard 75c

50 and 54 inch Famous Oak Serges, shrunk, ready for use, best Serge for suits. Per yard ..... $1.00 and $1.25

Choice line of Novelty Suitings; also Whipcords, Cheviots, etc.

Don't fail to supply your children's school needs from the grand values we are offering.

All goods displayed for easy selections. Prices absolutely the lowest.

The BRAGDON DRY GOODS CO.

MASONIC TEMPLE FOURTH AND CHILLICOTHE "THE STORE ACCOMMODATING"

5TH WEEK AT THE **NEW SUN** PORTSMOUTH POPULAR VAUDEVILLE THEATRE 3 DAYS BEGINNING MONDAY MATINEE **SEPT. 9TH** THE MUSICAL GOLDMANS Instrumentalists Supreme HAMYLTON & DENE COMEDY SKETCH "DOWN ON THE FARM" WILLIAM REED Extempo Comedian DOROTHY MAY Comedienne Matinee 2:30 600 Seats 10c Evenings 7:30 and 9:00 Prices 10, 15, 20, 25c

Trinity Committee In Quest Of New Pastor

A committee of five, members of Trinity church, Messrs. John T. Breece, George L. Gulker, J. M. Stockham, J. H. Finney and W. B. Anderson, left Saturday afternoon for Athens and Lancaster. On Sunday morning they will attend the services at the Methodist church in Athens to pass judgment on the sermon of Rev. Sweinhart. On Sunday evening the sermon of Rev. Pyles of the First Methodist church of Lancaster will be heard by the members of the committee.

The committee is in quest of a astor to succed Rev. W. C. Hartinger, the present pastor of Trinity church.

Rev. Sweinhart, the Athens pastor, was formerly pastor at Manly church. He resided in this city about twenty years ago and was one of the first pastors to officiate at the church. A number of Portsmouth people remember him and consider him an able minister of the gospel.

STRAUS NAMED BY NEW YORK MOOSE

Syracuse, N. Y., Sept. 7.—After one of the most remarkable demonstrations in the history of the political conventions, Oscar S. Straus, former ambassador to Turkey, and cabinet officer, was late yesterday nominated by the New York Progressives as their candidate for governor. The ticket follows:

For Governor — Oscar Straus, New York.

For Lieutenant Governor — Frederick Davenport, of Oneida.

For Secretary of State — Homer D. Call, of Syracuse.

For Comperoller — Gen. Horatio King, of Kings county.

For Attorney General — John Palmirie, of King.

For State Engineer and Surveyor — O. M. Leland, of Tompkin.

For Justiees of the Court of Appeals — Dean Charles C. Alden, of Erie; Dean J. W. Schuyler, of New York.

For State Treasurer — Ernest Cawerr, of Chataqua.

PIKETON PAPER WAS SOLD

With this week's issue the Pike County Republican, formerly the Piketon Independent, ceases to exist, the plant and good will having been sold by Charles B. Wynn, the proprietor, to The Waverly Publishing Company, which was recently formed, and which will soon issue a new paper, The Waverly Watchman.

Mr. Wynn says he sells out because his physician has ordered him to seek a new climate.

Has New Barber

F. D. Simpson, of Lexington, Ky., is now holding down the second chair in the Turley building barber shop, which is now being operated by J. P. Nash, a veteran barber, of Maysville, Ky., who opened the shop only two weeks ago and is getting along swimmingly. Mr. Simpson is a first class artist, and he will be a valuable aid to Mr. Nash in handling his rapidly increasing trade.

$3.50 Recipe Free, For Weak Kidneys,

Relieves Urinary and Kidney Troubles, Backache, Straining, Swelling, Etc.

Stops Pain in the Bladder, Kidneys and Back.

Wouldn't it be nice within a week or so to begin to say goodbye forever to the scalding, dribbling, straining, or too frequent passage of urine; the forehead and the back-of-the-head aches; the stitches and pains in the back; the growing muscle weakness, spots before the eyes; yellow skin; sluggish bowels; swollen eyelids or ankles; leg cramps; unnatural short breath; sleeplessness and the despondency?

I have a recipe for these troubles that you can depend on, and if you want to make a quick recovery, you ought to write and get a copy of it. Many a doctor would charge $3.50 just for writing this prescription, but I have it and will be glad to send it to you entirely free. Just drop me a line like this: Dr. A. E. Robinson, 8-1439 Luck Building, Detroit, Mich., and I will send it by return mail in a plain envelope. As you will see when you get it, this recipe contains only pure, harmless remedies, but it has great healing and pain-conquering power.

It will quickly show its power even you use it, so I think you had better see what it is without delay. I will send you a copy free—you can use it and cure yourself at home.

SID EISMAM IN CITY

Sidney Eisman arrived in Portsmouth Saturday from Cincinnati, where he is connected with the Meiss Shoe Company. Sid is looking fine and not a day older than when he left Portsmouth eight years ago. He is being warmly greeted by former friends.

Floyd Stearns has returned from a short business trip to Cincinnati.

WORRIED, IS INSANE

Ella Francisco, 25, unmarried, of Grant street, was adjudged insane in the probate court Saturday, and was ordered committed to the Athens state hospital. The present mental trouble of the young woman is attributed to worry over ill health. She was taken to the institution this afternoon.

James Hunt, assistant engineer at the Irving Drew shoe factory, who was adjudged insane the other day, has been committed to the care of his wife, in view of the fact that his condition is greatly improved.

Four Took The Exams

There were but four applicants present at the regular county teachers' examination held at the new high school, Saturday. Nearly all of the district schools have already been supplied with teachers, and as a consequence there are but few positions left open.

New Cars For N.&W.

Roanoke, Va., Sept. 7.—The Virginia Bridge and Iron Company began yesterday on the contract of 500 steel coal hoppers for the Norfolk & Western and completed ten of the order yesterday.

Mr. N. B. Atkins, general superintendent, said today that it is the intention of the company to build these cars at the rate of ten or eleven daily until the order is completed, when work will begin at once on an additional order of 500 steel gondolas.

The Virginia Bridge and Iron Company recently completed an order for 500 cars for the railroad company, which, taken with the order for steel hoppers now being built and the future order for a like number of gondolas, will make 1,500 cars built this year for the railroad company.

Visited In City.

H. C. Brown, a landscape gardener and nurseryman of Yellow Springs, Ohio, was in the city today. Mr. Brown is one of the members of the famous Z. Barney Phillips Camp, Sons of Veterans, of Springfield, and met several of the members of the local camp while here.

Issued A Call For 700 People Sunday

Charles M. Howland, superintendent of the First Christian church Sunday school, has issued a call for 700 Sunday morning. The contest between the Loyal Men and Loyal Daughters is not settled by any means, and Supt. Howland is confident the school will come up to the 700 mark.

The orchestra will play at 8:45 and this, in itself, is a distinct treat, as every member is expected to be in his place. Owing to the extremely hot weather the attendance at Sunday school has fallen down for the past few weeks, but regardless of the present humidity the interest in the school is so great that Supt. Howland is willing to wager that the attendance tomorrow will exceed 700. Rev. Brooks will teach the adult class and this, in itself, will mean a large crowd.

CHURCH NOTICE

First Christian Church.
Third and Gay.

Bible school at 9:00 a. m. Communion and preaching service at 10:30 a. m. Senior and Intermediate Endeavor at 6:00 p. m. Preaching at 7:00 p. m. The entire school is interested in the contest now being waged between Rev. Brooks' class of men and Mrs. Howland's class of ladies, the latter winning two weeks ago and the former winning last Sunday. The ladies' class challenged the men to extend the contest until the first Sunday in October, which is fall rally day. The challenge was bravely accepted. Both classes are putting forth every effort possible to win. There is only a slight difference in the points, these being in favor of the men, however. Each class wants to see an even 100 present Sunday morning.

CHIEF HERE ON VISIT

Will C. Hubbard, an old Portsmouth boy, who for the past nine years has been chief of police of Defiance, O., is here with his family for a two weeks' vacation visit to his mother, Mrs. Mary Hubbard, of North Waller street.

Chief Hubbard is an old friend of Chief Sam Phillips and called on the latter at his office Saturday morning. They spent several hours reminiscing. Chief Hubbard is a woodworker by trade and worked in the old Nichols furniture factory here for years. He has five police officers in his department at Defiance. His last visit here was two years ago when he attended the funeral of a brother-in-law, Fred Halves, who was killed in a railroad accident at St. Louis.

Are Kidding Earl.

The boys in the city engineering department are busy decorating the table of Assistant City Engineer Earl Blake. Earl went to Columbus Saturday and this explains their activity, they fully expecting him to return as a benedict.

Sent to Home.

Willard, aged 5 years and Eulie, aged 2 years, children of Thomas J. Sparks, who absconded six months ago, were admitted to the county children's home by the Humane society Saturday. The family lived at No. 429 Fifth street.

Doc Had A Dream.

Doc Sutor, the medicine man, reports having been shocked by a big streak of lightning Saturday afternoon. Doc says he thought sure the N. & W. passenger depot was struck.

The Storekeeper

Must be pleasant and courteous to hold trade. Doesn't he look bright and smart if he is unfitted by headache. Don't let headaches impair your usefulness.

HICKS' CAPUDINE CURES HEADACHE

—enables you to run on high speed—gets at the headache's cause, whether heat, cold, nervousness or grippe.

Capudine is a liquid, pleasant to take, quickly effective. After it cures you, you'll pay the people who don't know about Capudine. The test

DR. EDWARDS'

DANDELION TABLETS AND PILLS
Act On the Stomach

So that Indigestion, Constipation and Foul Bearth are overcome; the Sluggish Liver becomes active; the Uric Acid which causes Rheumatism and Kidney trouble is cleared from the system.

There is No Griping

Clear Complexion, Brightened Eye, Blotches and other facial Blemishes gone, show the poisons are Eliminated; the Blood Purified.

With Pure Blood You Have No Disease.

Purely Vegetable and so guaranteed under the Pure Food and Drug Law. They contain neither Opiate, Mineral or other harmful Drug.

For sale at all leading druggists.
THE SCHENCK CHEMICAL CO.,
New York City.

Will Hear Sad News

Mr. and Mrs. Edward L. McCune, of Columbus, parents of the youth, Robert McCune, who was killed in this city on August 15, when his motorcicle collided with an automobile, will arrive in New York Monday, from a tour of the world. They will be met there by Mrs. J. W. Andrew, who resides in this city, and who started East, Saturday.

Has Gone To Gallipolis

Rev. L. L. Magee left Saturday morning for Gallipolis, Ohio, to attend the reopening of the Gallipolis Methodist church, which takes place Sunday. Rev. J. W. Dillon, who was to have made the trip, at the last moment abandoned his plans, owing to the intense heat.

SALLY WENT ON WARPATH

George Sally, 601 Seventh street, went on the war path Saturday afternoon and tried to take the entire East End. He was as full as a goose and vowed that he would clean up on the whole neighborhood. He quieted down like a little lamb when the police officers arrived on the scene. He was put to bed, and according to the latest reports was sleepink like a little babe.

Policemen Overcome

Police Officer Henry Clark was compelled to "knock under" Saturday morning on account of the terrific heat. He started out on his beat bright and early, but by 8 o'clock was "all in." He was taken to his home on Eleventh street and is getting along nicely. He hopes to be able to take up his duties Monday. Officer Joe Stokley is laid up at his home on Jackson street, a victim of the heat, but is getting along nicely and will show up with uniform and brass buttons Monday morning.

Politicians Are Busy.

Chris Blair popular West Side farmer, is clamoring for relief from political candidates. Chris says his barn is placarded with cards and posters to such an extent that it is almost impossible to get inside any more.

Get New Quarters.

Charles Spratt and bride, who since their marriage have lived with Mr. and Mrs. Jos. Diener, have moved to apartments in the Cooley property on Market street. Mrs. Diener is suffering with a nervous breakdown.

To Open Grocery.

Mr. L. K. Lewis and family loaded their household goods Thursday for Portsmouth, where Mr. Lewis expects to open a grocery store. He informs us that he will continue to operate his saw mill, which is set a few miles east of town, says the Jackson Sun.

Getting Ready For New Waterworks

S. S. Leslie, representative of the New York Continental Jewell company, arrived here Saturday to get active work under way on the new city pumping station and intake.

The Nicola Building company of Pittsburg has the sub-contract for the work and in turn has sublet the job to Chisson & Son of Pittsburg. The river is deep at the point selected for the intake and has a rock bottom. When the stage was three feet in the local harbor it was 16 feet at the intake site.

Curtis & Shumway expect to have their steam shovel on Basham hill Monday and work on the new reservoir will soon be in full blast. The contractors have had seven teams busy all week scraping the top of the hill. Eighteen holes were drilled into the hill to determine the strata before any bids were received on the reservoir job.

HEAT TOO MUCH FOR SERMON

The intense heat which prevailed Friday night forced an abandonment of the initial sermon of Rev. Linney Dedesche, the new rabbi who assumes charge of the local synod. On Wednesday night the services will be held providing the heat permits.

RAILWAY TAXES WILL BE RAISED

Columbus, O., Sept. 7.—The state tax commission has just reported an increase of more than $50,000,000 in the tax valuation of Ohio railroads.

The railroads will pay taxes in December on valuations of $632,078,590, as against $581,416,940 for last year.

The Big Four and Cleveland Short Line are his hardest on the new assessments, while of the other individual roads the Norfolk & Western property valuations in the state were boosted from $22,689,230 to $24,059,160, an increase of $1,369,930.

WITH THE SICK

Master Charles Barr, Jr., son of Charles Barr, of the National cafe, and a popular young newsboy, is laid up with diphtheria. The quarantine over Officer Chas. Bard's home was raised Saturday, his young son, Raymond, having fully recovered.

Friends and relatives of Mathew Spellacy are prepared for the worst as reports from his bedside in Columbus are anything but encouraging. Attending physicians have given up all hope of his recovery. Suffering with an attack of Bright's disease Mr. Spellacy has been in a state of coma for the past several days and all efforts to rally him have been futile.

Miss Margaret Patterson, of Offnere street, went to Columbus Friday, to be at the bedside of Howard, 17-year-old son of Mr. and Mrs. John Lester, who is critically sick and not expected to live. The Lesters formerly lived here.

Joe Gilgen has returned from Cincinnati, where he recently underwent a slight operation, which was a complete success.

Walter Spriggs, who lives on the Jewett farm, Chillicothe pike, is laid up with several large boils. Mr. Spriggs has been unable to work for several months on account of these "pets."

Edith, a six-year-old daughter of Frank Sommer, of Carey's Run, is ill with diphtheria, but her condition is not regarded as serious.

Henry Becker, of the public service department, is speculating as to the cause of the diphtheria epidemic on Carey's Run. He lived in that vicinity for years and the disease was entirely unknown there in those days.

James Ellis of Ninth street, who was convalescing from an attack of pleurisy, has suffered another attack and is very sick.

While in Chester Park in Cincinnati several days ago, Miss Ruth Draper, who frequently visits here, had the misfortune to fall and injure her hip. She will be incapacitated for several weeks. She is a niece of Mr. and Mrs. Edgar F. Draper of this city.

Mrs. Martin Crain, who recently underwent a serious operation, was reported a little better Saturday, although she will not be out of danger for a week or ten days, the operation being an exceedingly delicate one.

Prof. W. R. Graham is still laid up at his home on Waller street but his fractured leg is reported healing nicely.

The German Benevolent Society held its regular monthly meeting Friday night but only routine business was transacted. Anton Schreick is president and John Busl secretary of the society.

Mrs. E. F. Herzog, of Second street, who has been very ill all week, was removed to the home of her daughter, Mrs. Charles Brasie, in the East End Friday evening.

HAMMER AND PAINT

Contractors S. Monroe & Son have commenced grading Park avenue and it will be allowed to stand over the winter.

Brawley Bros. have been awarded the contract for laying 20,000 feet of new cement sidewalks in the Farney addition at Scioto ville.

Will Tatman has finished a big fill for the county bridge at McDermott and has just started on a contract for a mile of pike between Waller Bros.' stone plant and the N. & W. depot.

Architect Arthur Devoss was at McDermott Saturday and inspected the work going on at the new stone school building at that place. It will be ready for ocupancy by October 1.

J. I. Marsh has received the contract to raise Mrs. Anna Maitre's home on West Fifth stret, which is to be remodeled. Work is to start right away.

Earl Pancake, former operator at the Western Union Telegraph office in this city, writes that he has been transferred from Winnipeg, Canada, to Chicago, and that he and his bride will leave for the Windy City within the next few days.

A BLOOD MEDICINE WITHOUT ALCOHOL.

Recently it has been definitely proven by experiments on animals that alcohol lowers the germicidal power of the body and that alcohol paralyzes the white corpuscles of the blood and renders them unable to take up and destroy disease germs. Disease germs cause the death of over one-half of the human race.

A blood medicine, made entirely without alcohol, which is a pure glyceric extract of roots, such as Bloodroot, Queen's root, Golden Seal root, Mandrake and Stone root, has been extensively sold by druggists for the past forty years as Dr. Pierce's Golden Medical Discovery. The refreshing influence of this extract is like Nature's influence—the blood is bathed in the tonic which gives life to the blood—the vital fires of the body burn brighter and their increased activity consumes the tissue rubbish which has accumulated during the winter.

Mrs. Byrne.

Dr. R. V. Pierce, the founder of the Invalids' Hotel and Surgical Institute, and a physician of large experience and practice, was the first to make up an Alterative Extract of roots, without a particle of alcohol or narcotic.

"It is with the greatest of pleasure, that I write to let you know of the great benefit I received from the use of your medicines and self-treatment at home," writes Mrs. Wm. Byrne, of Lanesville, B.C. "I suffered for three years from a running sore. Consulted four doctors but they failed to heal or give relief. Finally I was told I was in consumption and would have to consult a specialist concerning my ear, that the dead bone must be cut out before the wound would heal. A kind friend advised me to write to Dr. Pierce, which I did, and after seven months use of the treatment the sore is healed, and I enjoy better health than I ever did. I dressed the wound with Dr. Pierce's All-Healing Salve and took the 'Golden Medical Discovery' and 'Pleasant Pellets' for my troubles. I shall always recommend your medicines.

Dr. Pierce's Pleasant Pellets regulate liver and bowels.

Burlesque Company At Grand Tuesday

THEATRICAL

At The Sun

Despite the extreme hot weather the attendance is far beyond the expectations of the management. Manager Lee's aim is to keep up the popular standard of the Sun theatre and he has secured for the first half of next week, beginning matinee Monday, a bill which will meet the approval of its patrons. Every act on the bill is one with a reputation. The Musical Goldmans are perhaps as well known to the profession as any musical act in the profession.—From The Dayton Journal. The Musical Goldmans are artistic in their work and offer some novelties in the way of musical instruments, among them being a selection played on alarm clocks most effectively. A good rural comedy presented by those California Kids, entitled "Down On the Farm," another laughgetter. The charming Dorothy May, singing comedienne, with a repertoire of popular songs and parodies; Will Reed, the eccentric extemporaneous comedian, in a style peculiar to "Billy." New and interesting moving pictures will conclude one of the best bills of the season.

VERNON TOWNSHIP

The Sheppard family of Salters Creek held a family reunion at the home of Mr. and Mrs. S. O. Hayward, near Lyra, on the D. T. & I. railroad Monday, Sept. 2. After the hearty handshake the guests were invited to the dining room where the table was set with toothsome edibles. Those present were: Mr. and Mrs. John Hayward, Mr. and Mrs. James Andre and children, Clifford, Carrie, Edward and Edgar, Rev. Robert Walker, Mr. and Mrs. Smith Hayward and children, John, Wilbur and Russell, Mr. and Mrs. G. W. Sheppard and son, Preston, Mildred Streich, Mr. and Mrs. Charles Wheeler, of Portsmouth, Mr. Horace Hayward and son Clark of Vinton, Iowa, Mrs. Eliza Sheppard Tiffin, S. Collett and son, William Leroy and sister, Virginia Collett of Lyra.

Born to Mr. and Mrs. Edward Jones, Wednesday, a son.

Mrs. Jennie Smith and children of Portsmouth are visiting relatives here.

Mr. and Mrs. A. M. Collett and children, who had been the guests of Mrs. Sarah Collett, for several days, returned Monday to their home in Ironton.

Chester Fout, who went to Marion to see his brother, Erin who had both legs broken above the knee by the breaking of a shaft at the steam shovel work, has returned.

T. S. Collett and children, Dorothy and Lester and sister, Virginia Collett attended the Hayward reunion last Thursday at South Webster.

John Shoemaker and Carl Collett of Portsmouth, spent Labor Day with the latter's grandmother, Mrs. Sarah Collett.

Norman Adams of Wheelersburg, was here Tuesday loading telephone poles.

Mrs. S. D. Shoemaker and son, Howard and mother, Mrs. R. J. Cook, of Portsmouth, spent Thursday with Mrs. Sarah Collett and family.

Frank Ruth and Morris Bandy are the champion melon raisers of Vernon township.

For school books and supplies. The Corner Book Store, Second and Chillicothe Streets. 7-2t

BUILDING PERMITS

Warwick W. Anedrson secured a permit Saturday for the erection of a six-room residence on Brown street, between Fifth and Jackson streets, to cost $6,000. William Bradley has the contract and Kaps Bros. the sub-contract for brick work. A permit was issued to W. S. Sellards for $200 repairs to his property on the north side of Seventh street, between Brown and Raynor streets.

MARRIAGE LICENSES

James Carley, 29, N. & W. employe, and Miss Mabel Anderson, 22, both of Lucasville. Squire Byron.

The famous musical comedy, "The French Beauties" Big Burlesque Company will make its initial bow to the patrons of the Grand next Tuesday evening, and there is no question but what the theatre-going public are in for an avalanche of fun and jollity. From the fact that the French Beauties Company is fully equipped with a class of superior talent that should make the performance go fast and furious. The show is given in two parts, and an olio. In the company there will be found as pretty a lot of female beauty as ever wore a slipper or rouged her cheek. They can all sing and dance, and have swell costumes, which they appear in with grace. The comedy element is especially strong, and is contributed by a competent cast of principals. All of these clever people have ample opportunities to show their eccentric drollery. And last, but not least, is Princess Egyptianna, the famous Parisian dancer. Do not forget the date, Tuesday, September 10. If you miss it, you'll regret it.

Moves His Shop.

Dan Johnson has moved his bicycle repair shop from the Turner building on Second street to the Clay Mershon place on Third street.

OBITUARY

Wellman.

Word was received here Friday of the death of Mrs. E. M. Wellman, which occurred at her home in St. Joseph, Mo., following the birth of her first child. Mrs. Wellman was a most estimable woman, and her death causes much sorrow to her friends and relatives. She was the wife of E. M. Wellman, only brother of A. J. Wellman, of Catlettsburg, Ky. The Wellman brothers are well known here, as they formerly conducted the McDermott stone quarries, and for a time resided in this city.

Richard Folsom Bowman.

A great sorrow visited the home of Mr. and Mrs. W. A. Bowman (Abagail Folsom) of Pittsburg, Pa., yesterday, when death claimed their sweet baby son, Richard Folsom, just six months old.

Mrs. Bowman's brother, Mr. John Folsom, went to Pittsburg today, to attend the funeral.

Henry Waits.

Officer J. C. Leeds received word Saturday of the death of his step-father, Henry Waits, at Williamsburg, O., at the age of 72 years. Death was caused by cancer of the stomach, with which Mr. Waits had been afflicted since last March. Besides the wife and Mr. Leeds, two other sons survive, Everett and William, of Hamilton, O.

Accompanied by his wife, Mr. Leeds left Saturday for the home of his relative to attend the last rites which are to be conducted Monday at Concord, O., with interment in the Concord cemetery.

Baby Dies.

Samuel Coburn, 219 Washington street, received a telegram Saturday morning, announcing the death of the little baby of Mr. and Mrs. Huff Grimm, which occurred at Hamilton, O. The child is a nephew of Mr. Coburn, hwo, together with his wife, will attend the funeral [illegible]

GEO. PFEIFFER
FUNERAL DIRECTOR AND EMBALMER
Corner Eighth and Chillicothe.
Home Phone 361
Bell Phone 361-R.
LADY EMBALMER.

JOHN DICE
Undertaker
Calls attended to, day or night.
C. E. KEAN, Embalmer
816-818 Fourth Street.
BOTH PHONES.

F. C. DIEMLER CO.
Funeral Directors
—AND—
UNDERTAKERS
BOTH PHONES

WHAT DOES IT MEAN TO YOU TO HAVE YOUR EYES TESTED FOR GLASSES?
DOES IT MEAN HAVING YOUR EYES TREATED?

You answer "No," for they are not diseased; they need no medical attention.

If it is not this, what is it?

The fitting of glasses is a mechanical process, pure and simple. It has to do with light and how it enters your eyes.

It's the determining whether or not your eye balls are regular in shape, whether too long, too short, irregular in curve, etc.

It's the measuring of their depths, their curves, their nerve supply, their muscle balance that the fitting of glasses have to do. Mechanical processes, every one.

You will find our fitting room equipped with every instrument that a skilled refractionist requires in the taking of these measurements.

You will find that our knowledge and experience in the optical business quality and enable us to make thorough and accurate "Eye Tests," the fitting of comfortable, becoming, "Suited to Your Requirement" glasses.

We make no charge for examination and recommend glasses only when necessary.

J. F. CARR Jeweler-Optician 424 Chillicothe, Near Gallia

Regular meeting of Mt. Vernon Chapter No. 23 Monday evening, September 9, at 7 o'clock.

WANTED

WANTED:—Lady agents for our famous Knittop Petticoats. Our many agents make good incomes. Experience unnecessary, selling on sight to every woman. Write quick for exclusive territory. Spelman & Co., Chicago. 7-1

WANTED:—Girl at 1112 Ninth St. 7-2

WANTED:—Girl for general house work. Apply 732 7th, 3 doors west of Chillicothe. Phone Y 1116. 7tf

WANTED:—Girl at 807 Chillicothe St. 7-3

WANTED—Man with experience to work in grocery store. Apply at 1602 Gallia St. 7-2

WANTED:—Man to work in scrap iron yard. Steady employment to right party. D. Inhold & Co., 12th and Chillicothe. 7tf

WANTED:—Barber to take charge of shop. Apply at once Theo. Schafer, 11th and Offnere 6-2

WANTED:—Girl for general house work. Good wages. 903 4th St., corner 4th and Gay. 6-3

WANTED:—Wash women to come to house. Apply Mrs. Charles Streuber, 1302 Third St. 6-3

WANTED:—Boy to work at soda fountain; steady employment. $5.00 per week at start. Call at Flood and Blake's drug store. 6-3

WANTED:—Boy at Postal telegraph office. Good chance to learn telegraphy. 6-3

WANTED:—Position as stenographer or office assistant by young lady of 17. Call Home phone 934. 6-6

WANTED: A window washer at Albert Zoellner's. 5-3

WANTED:—Boy to work in bakery. Imperial Tea Co. 607 2nd. 5-3

WANTED:—Middle aged woman desires position with elderly lady or couple. No washing or ironing. Can give good reference. Phone A 1390. 5-5

WANTED:—Boarders at 1803 Jackson St. $4.50 per week. 3-5

WANTED:—Middle aged woman of experience for house work. Family of two. 521 Market St. 20tf

WANTED:—Experienced lady canvassers to sell household necessity in city. Right party can make $1.50 to $3.00 per day. Position permanent. Apply 203 Masonic Temple. 20tf

WANTED:—Girl for general house work. 829 Fifth. 22tf

ELOCUTION LESSONS given by Geneva Adams. Phone X 1218. 26tf

WANTED:—Girl to assist with house work. Apply 423 Offnere. 29tf

SUMMER BOARD:—At Rockville on the Ohio. Elegant grounds and excellent rooms and table. Fishing, boating. Address Box 26, Buena Vista, O. Bell phone County 1 R 6. 31-6

CHEAPEST PLACE
In Portsmouth
TO BUY LUMBER
E. M. FUNK,
No. 129 Twelfth Street.

YOUR PROSPECTS

Whatever may be your prospects for advancement you can better avail yourself of such opportunities as are afforded to you if you have a satisfactory bank account. A Saving Account is the corner-stone of practically every financial success.

One dollar opens an account in this bank upon which 4 per cent interest is paid.

The Central National Bank
809 GALLIA

PEEL & CO.

Storage and Auction House. Expert Furniture Packers, Crates and Shippers.
Repair and Upholstery Dept. Goods handled by experienced men only.
Warehouse Phone 1219. Office Phone 623

PEEL & CO.
623 SECOND ST.

WANTED:—Room in private family, with or without board. Address Toll Clerk, Bell exchange, City. 7-1

WANTED—To trade a watch for a good second hand wheel. Inquire of John Barrows at Carr's Jewelry Store. 7-1

WANTED:—Maid for general house work; good wages. Apply at Esselborn's 1117 Gallia. 7-1

WANTED:—Girl to do house work. No washing. Small family. Good wages. Apply 825 Gallia. 7-3

WANTED:—Girl for house work good wages. Mrs. Samuel Moore, 1806 Vinton Avenue. Phone A 1193. 6-2

WANTED:—Carpets to clean. We make rugs out of old carpets. Portsmouth Carpet Cleaning Co. Bevare & Klingman. Home phone 490. 20tf

WANTED:—Paper hanging and cleaning to do. Martin Crain, 1410 Findlay St. 10tf

WANTED: Girls. Scott Knitting Co. 5-3

WANTED: — Furnished room with bath, centrally located; private family. Address E. J. Care Times. 5-3

WANTED:—Boarders, two women or man and wife. Reference required. Call at 1736 8th St. 5-3

WAGES:—Notes, rents, board bills, and bad debts collected, large or small. No charge unless collection is made. Dean Law and Collection Co., Carr Building, 422 Chillicothe Street, Upstairs. Cut this out.

MISCELLANEOUS

NOTICE:— Handsome willow plumes made from old feathers. Also plumes cleaned, curled and dyed. Mrs. E. G. Pieper, 1019 Third. 3-6

AGENTS:—A money maker. Guaranteed hosiery to wearer. Our proposition beats all others, $10 per day. Write immediately. Quaker City Mills, 34 So. 16th St., Philada., Pa. 31-2mt

TALK WITH DEAN AND GET YOUR MONEY. 26-tf

MALE HELP WANTED

BOYS—To distribute samples; spare time, good pay, Incla Co., Chicago. 7-1

INSURANCE
THAT REALLY INSURES
GEO. W. GRIMES
109 Gallia Street
Home Phone 1203

WANTED TO BUY

If you have for sale a five or six room cottage with bath and other modern conveniences and the cottage is centrally located call on me at once.

GEO. E. KRICKER
Insurance and Real Estate
812 Sixth Street
Phone No. 54

BUY A HOME!

Houses and lots in all parts of the city.

Fine 6-room house with bath complete on Franklin Ave., near Grant, modern in every way; a fine home $3800

Fine, modern 7-room home on Timmonds Ave., large rooms, bath complete, large basement, reception hall, attic, fine fixtures; see this home before you buy $4000

Fine, modern cottage on Lincoln St., near Highland, 41-ft. lot, bath complete, house finely papered, furnace, Rudd gas heater, modern in every way $3200

Modern 8-room home on E. 4th St., well built, bath complete, sliding doors, pantry, large garage and barn $5500

Fine new cottage on Grant St., bath complete, double floors, hardwood, storm sheeted, front and rear porch, stair to attic, large basement, wired for electricity, lot 35x136; the best property for the money on the hill; small payment down $3000

LOANS ARRANGED.

Homes for sale ranging from $600 to $10,000.

WERTZ
814 FOURTH ST., NEAR CHILLICOTHE. PHONE 1497.

FEMALE HELP WANTED

WANTED:—One active woman in each town to take orders for Custom Tailored Corsets. Guaranteed for one year. Permanent business. Established fifteen years. $75.00 to $150.00 monthly. Samples on approval. Free advertising. Write at once for appointment; Sales Manager, National Corsetieres, Washington Hotel, Portsmouth, O. 7-6

WOMEN:—Sell guaranteed hosiery 70 per cent profit; make $10 daily; full or part time; beginners investigate. Strong Knit, Box 4029, West Philadelphia, Pa. 7-14-21-28

AGENTS—Our agents make $6 to $10 daily taking orders for new rugs to be made from old carpets, any color, any size; saves half. Money back if not satisfied. Established 1874. Write today, send references. Olson Rug Company, 15 So. Laflin St. Chicago, Ill. 7-1

MALE HELP WANTED

Earn $30 weekly. Salesmen to take orders for Cut Rate Groceries; experience unnecessary. Outfit free. The Standard Mercantile Co., 2452-2456 East Ninth St., Cleveland, O. 7-1

FOR SALE

FOR SALE:—500 pairs returned factory shoes. Prices range from 75 cents up. See James Price, Eleventh and Clay Sts. 4-6

FOR SALE:—4 room cottage and two lots, New Boston. W. L. Baker, Ohio Valley Bank. Phone 2508. 4-4

FOR SALE:—Fine driving horse and surrey. Inquire at Seel's bakery. 23tf

FOR SALE:—4 room house, rents for $12 per month. For $1300. W. L. Baker. Phone 2508. 6-3

FOR SALE:—Surrey, good condition. Call 818 Gay or phone B 1042. 6-6

FOR SALE:—Three room cottage, New Boston, $800. Rents for $10 per month. Phone 714. 5tf

FOR SALE:—At a bargain, two story five room house with water, gas, cement cellar, large barn at 2105 Grant street. Phone 42, Wheelersburg Exchange. 5-3

FOR SALE:—Chickens. Pen of 25 high class R. I. Reds. Good winter layers. 1727 Logan St. 5-3

FOR SALE:—Horse and buggy cheap. 1806 Oakland Ave. 5-5

FOR SALE:—35 ton silo, first class condition; half price. See Charley Noel, Chillicothe Pike. Address R. D. 2, City. 5-3

FOR SALE:—Grocery; good clean stock, doing nice business. Owner wants to leave city. 2103 Gallia. Home phone Y 524. 3-10

FOR SALE:—Good, new five room cottage. Bath and gas complete, 133 2nd street, opposite Vulcan Box Toe Process Co. Price $2000. F. H. Fritts. Phone A 645. 27tf

FOR SALE—Or rent. Tarpaulins. H. S. Grimes, Elk Bldg. 27tf

FOR SALE:—Three room house, plastered and nicely finished. $800.00. Inquire at 1817 Dexter Ave. 27-12

FOR SALE:—6 room two story house $2850.

4 room cottage $2300. Bath complete. Both on Hill.

4 room cottage 9th street $2,000. P. W. Kileoyne, 1218 Grandview. Phone A 1408. 7-3

FOR SALE—Express wagon and buggy at No. 618 Third Street. 7-3

FOR SALE:—New six room cottage on Baird avenue; reception hall, bath complete, hardwood finish, stairway to floored attic. Cellar and barn. Easy terms. G. B. Wittman. Phone Y 1158. 7tf

FOR SALE:—35 gallon ¾ inch cast iron kettle. Squared flange. Very suitable for watering trough, spring tank or hog scalding. Inquire at Times Office. 15tf

FOR SALE:—Large assortment of shafting, hangers and pulleys. See Con McGauley at Times Office. 15tf

FOR SALE:—7 room two story house; lot 40x120. Gas, plenty good fruit, adjoining Millbrook Park on west 228 Rhodes Ave. Price $2500. F. H. Fritts. Phone A 645. 23tf

FOR SALE:—Second hand machinery bought and sold. Inquire of D. Laboid and Company, 12th and Chillicothe Sts. 17tf

FOR SALE:—18 acre farm, five miles from Portsmouth, three room house, good large stable, cistern and running spring, 22 bearing fruit trees, 40 young fruit trees, good place for chicken or dairy farm. W. L. Baker. Phone 2508. 6-3

FOR SALE—Just completed new 6 room two story house No. 1742 East 6th St. on car line; bath, hardwood floors; oak finish, sanitary connections; 34 ft. lot; high and dry. $3,600. See Merle O. Duduit, Phone A 1193. Other new houses under construction in same location. 6-2

FOR SALE—Brand new 30 horse power Overland auto roadster. Will sell cheap for cash. Call Home phone X 409. 6tf

FOR SALE:—28½ ft. lot, North Waller between 15th and 16th. J. M. Augustin. 4-5

FOR SALE:—Or trade. 169 acre farm 2½ miles from Portsmouth. Splendid for fruit. 60 acres level. 3 fine natural springs. Would make fine summer resort; easy terms. J. M. Augustin. 4-5

FOR SALE:—3 room house 8th street west of Kendall avenue, on car line; easy terms. J. M. Augustin. 4-5

Eugene E. Knox, Masonic Temple, Insures anything Insurable

REMOVED

The offices of Hutchins & Hamm in connection with that of The Citizens Savings and Loan Association Company, are now temporarily located in Kricker building next door to Central National Bank. We expect to be in our permanent location corner rooms, second floor, in New First National Bank Bldg. by October first.

HUTCHINS & HAMM
CITIZENS SAVINGS & LOAN ASSOCIATION CO.

McGARRY THE TAILOR

Suits to order from $25 up. Fit and workmanship guaranteed. Over three hundred styles to select from.

We also do neat repairing, cleaning and pressing.
Home Phone 8
21 GALLIA STREET

THE PORTSMOUTH GERMAN BUILDING AND LOAN ASSOCIATION CO.
PAYS 4 PER CENT INTEREST ON DEPOSITS.
EDGAR F. DRAPER SEC'Y
MASONIC TEMPLE

Date Is Changed

The regular meeting of Hempstead academy has been changed from next Monday until a week later, Monday, September 16, when Dr. D. I. Wolfstein, of Cincinnati, will be here for a special address.

FOR SALE—Farm, 5 miles from city, West Side. W. L. Baker, Ohio Valley Bank. Phone 2508. 4-4

FOR SALE:—New modern house at a sacrifice. Owner going to leave city. Must sell. Phone X 1361. H. A. Bierley. 4tf

FOR RENT

FOR RENT:—Nicely furnished large front room with bath and all conveniences. Board if desired. 722 Third St. 7tf

FOR RENT:—Five room flat centrally located. Man and wife preferred. Phone B 976. 7-1

FOR RENT:—Furnished rooms for light housekeeping at 1148 Ninth St. 7-2

FOR RENT—Nicely furnished front room with bath, 1718 Gallia. 7-2

FOR RENT:—Four room cottage at Terminals. First class condition. Call 1832 11th or phone 305. 7-3

FOR RENT:—2 furnished rooms for light house keeping, modern, 1718 Gallia. 7-3

FOR RENT:—5 room two story house, gas and water, 2105 Grant St. Phone 42, Wheelersburg Exchange. 7-3

FOR RENT:—Two nicely furnished rooms. One-half square from main car line and two squares from post office. All conveniences. 725 Eighth St. 7-6

FOR RENT:—Two rooms, furnished or unfurnished. 1314 Grandview Ave. 7-3

FOR RENT:—Six room house on Hilltop. Close to street car line. Call 1421 Park avenue. 7-3

FOR RENT:—Large first class store room. Plate glass front, corner Ninth and Offnere. T. A. Simpson, Real Estate Agent. 1421 Lincoln. Phone 489. 29tf

FOR RENT:—Four room house 714 Kendall avenue. Call 1805 Timmonds. Home phone B 193. 27tf

FOR RENT:—Nicely furnished rooms, single or in suites, with bath and all modern conveniences. 614 Washington St. 27tf

FOR RENT:—Furnished room with bath and telephone, in private family, for one or two gentlemen. 1120 East Eighth St. 31tf

FOR RENT:—Three furnished front rooms upstairs, for light house keeping, 521 Market at foot of Sixth. Phone 657. 28-tf

FOR RENT:—Two unfurnished rooms, with porch. Apply Hotel Portsmouth. 26tf

FOR RENT: 5 room modern cottage, centrally located. $25 a month in advance. Phone A 1021 between 5 and 7 o'clock. 3tf

FOR RENT:—One 3 and 5 room house, North Waller and 16th Sts. See J. M. Augustin. 4-5

FOR RENT:—Furnished room with bath. 931 Eighth street, near Chillicothe. 4tf

FOR RENT:—Two front rooms; furnished for light house keeping. All conveniences. Call 1728 12th. St. 4tf

FOR RENT:—Furnished light house keeping rooms. 1024 Gallia St. 6-3

FOR RENT:—Six room house, 1826 Robinson avenue. Inquire 1526 12th St. 6-3

FOR RENT:—Two furnished rooms for gents or light house keeping in private family. Modern conveniences. Near boarding house and car line. Phone A 1389. Call 1929 Grant. 6-2

FOR RENT:—New store room, Sixth and Gay. Apply to C. S. Cadot. 5-3

FOR RENT:—Two unfurnished and one furnished room. 1216 Summit or Home phone A 1077 4tf

LOST

LOST:—A necklace with cross attached on Fifth or Sixth, between Brown and Raynor. Please return to Mrs. Adam Sommer, 1628 Sixth. 5-3

LOST:—Back comb between Waller and Grant streets. Phone Y 715. 7-2

LOST:—Boat, 4 oared, floated away at Brookside on Brush Creek, August 28th. The boat is painted green inside and yellow outside. Reward will be given. Notify Samuel Reed, Portsmouth, O. 4d1w

LOST—$47 at driving park or on road between the park and the Scioto bridge. Return to J. H. Allard, 2333 Grant. Liberal reward. 2-6

Resort Owner Is Facing Charges

(By United Press.)

Chicago, Sept., 7—Henry Foss and Cornelius Moore, alleged vice leaders in graft-ridden West Hammond, Ill., were arraigned today before a United States commissioner on charges of violating the Mann white slave act.

Foss and Moore together with 12 others, were arrested yesterday in a sensational raid on the Foss resort by a party of United States marshals, led by Miss Virginia Brooks, who for two years has been conducting a strenuous campaign against graft and the social evil in West Hammond.

The raid followed the testimony given by the "Vampire Woman" Mrs. Ethel Parker, alias "Frankie" Ford, when she was arraigned on a charge of murder. The woman admitted Foss had brought from Crown Point, Ind., in violation of the white slave law and is said to have made serious admissions regarding the death of John Messmaker.

MINISTER PINNED UNDER AUTO BURNS TO DEATH

(By Associated Press.)

Paulina, Iowa, Sept. 7—Rev. H. Grefe, pastor of the Lutherin church in, Germantown, was burned to death today before the eyes of his children and several companions. While pinned beneath the wreckage of his auto the gasoline in a tank was ignited and the minister burned to death.

H. C. Paulding, who was driving the car, was so badly injured that he died this afternoon. About six miles from here the steering gear of the machine refused to work and the car ran into a ditch, upsetting as it did so.

A call for help brought rescuers to the scene of the accident, one of them carrying a lantern which was the cause of the explosion. The pastor died bravely with prayers on his lips.

Factory Is Set On Fire By Lightning

(By Associated Press.)

Columbus, O., Sept. 7—A telephone message from Springfield, Ohio, late this afternoon said that a fierce electrical storm was raging there and that a large garment factory which had been struck by lightning, was still burning. All of the girls employed in the building escaped before the fire gained much headway. One fireman who entered the building to aid in the rescue of the girls is reported missing.

SPEECH BY JOHNSON

(By Associated Press.)

Jackson, Mich., Sept. 7—Governor Hiram Johnson of California, and running mate of Colonel Theodore Roosevelt, addressed a large crowd here today. Prolonged applause met his declarations. "This is not a political fight we are making," said the governor, "this is humanity's fight for you and yours. Those who follow you need not fear the political bosses."

Taft Men Resign

(By United Press.)

Lima, O., Sept. 7—Just previous to the calling to order here this afternoon of the Allen county Progressive convention ten of the regular Republican central committeemen handed in their resignations to Chairman Cable. There were rumors that all but two of the nominees on the Taft county ticket will resign and go over to the Bull Moose party.

MRS. M'LEAN IS DYING

(By United Press.)

Bar Harbor, Maine, Sept. 7—Mrs. John R. McLean, wife of the newspaper publisher of Washington and Cincinnati and the Washington gas magnate, is at the point of death at her summer home here. She was so low at daylight that her son Edward and her daughter-in-law, who was Miss Evelyn Walsh, daughter of a Denver and Washington millionaire, were summoned to her bedside. Her husband is with her.

Dr. L. F. Barker, of the John Hopkins hospital, is being rushed on a special train from Toxoway District of North Carolina, to Bar Harbor to attend to Mrs. McLean. Dr. Barker was on a vacation and was 30 miles from a railroad station. He was located by couriers and left last night for Maine. He will pass through Washington late this evening and is expected to reach Bar Harbor tomorrow afternoon.

BURNED BY GASOLINE

(By Associated Press.)

Cleveland, O., Sept. 7—Mrs. George Dodd, 22, and her baby son, George, aged 3, are in a hospital fatally burned by an explosion. Mrs. Dodd's mother came into a room with a lighted match where she was cleaning a bed with gasoline and an explosion occurred. A nine months old son who was also in the room at the time escaped unhurt.

APPEALED FOR HELP

(By United Press.)

Steubenville, O., Sept. 7—Jefferson county officials today appealed to the state board of health for assistance in handling the situation at Hammondsville and Irondale where 600 persons were rendered homeless and destitute by a recent flood. Carcasses of dead animals lie unburied in the streets and authorities say that disease is spreading.

Held Open Meeting

An excellent open meeting was held by Fullerton Camp W. O. W. Friday night. There was a good attendance and the crowd immensely enjoyed the evening. An interesting program was rendered and refreshments were served at the close. Splendid talks on the good of the order were made by Col. Thomas Pugh and Samuel Edgington.

Fine Sermon Delivered

Impressive services were conducted on the porch at the N. & W. Y. M. C. A. Friday night by Rev. J. W. Atkinson, of Manly church. His topic was "The Fifth Crisis in the Life of Christ."

Previous to the service, Daniel Poling, Prohibition candidate for governor of Ohio, addressed the men. Miss Bertha Staiger rendered several choice selections.

Pe-ru-na and Ka-tar-no

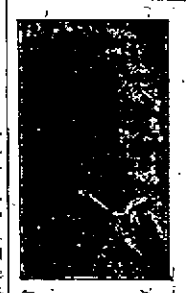

S. B. Hartman, M. D.

I have received a letter from a young lady, who asks me: "Is the old Pe-ru-na (Ka-tar-no) better than the revised Pe-ru-na?"

Either medicine has its place. One is adopted for one condition, another for another. Ka-tar-no is a better remedy for some conditions than the revised Pe-ru-na. On the other hand, the revised Pe-ru-na is a better remedy for some conditions than Ka-tar-no. They are both intended as catarrh remedies. They have both done a great work in relieving catarrh, chronic and acute. Many hundreds of cases of chronic catarrh have recovered while taking Ka-tar-no and the same is true of the revised Pe-ru-na during the last six years since its revision.

There is a difference, however, in the two remedies. Whenever catarrh is associated with constipation then the revised Pe-ru-na is the best. Indeed, this is exactly why the revision was made, to meet such cases. But where no laxative is needed, where the bowels are regular or inclined to be loose, then the old Pe-ru-na (Ka-tar-no) is the better remedy.

The revised Pe-ru-na is for sale at all drug stores. Those wishing to obtain Ka-tar-no, address The Ka-tar-no Co., Columbus, O.

BETTING ODDS ON WILSON DOUBLED

New York, Sept. 7—While no wagers were recorded on the curb market today, there was a change in the odds.

Before the Vermont election wagers were being made on the basis of 2 to 1 on Wilson, 3 to 1 against Taft and 4 to 1 against Roosevelt. Today 4 to 1 against Taft was offered, with no takers.

One curb broker has money to put up on a wager that Wilson will carry 38 states.

★★★

SOCIAL NEWS

With all omens for future happiness smiling in unison, the solemn words were said Friday evening which linked together the destinies of one of the city's most charming and popular young ladies, Miss Sadie Emma Wendelken, and Mr. Herbert Edwin Steinbock, a splendid young man of Cincinnati. The bride is the accomplished daughter of two of Portsmouth's most respected residents, Mr. and Mrs. Henry J. Wendelken, of Robinson avenue, at whose home the ceremony was performed. Seldom is it the good fortune of young people to start together in life with such unanimous expressions of assurance by their friends and acquaintances that the future holds only deserved sunshine for them, and seldom are the congratulations so sincere and so universal. The bride, by her sincerity, her sweet disposition and charm of character, has made for herself an enduring niche in the hearts of her many friends, and their rejoicing over her happiness is marred only by the fact that her marriage means she will now reside in another city.

The interior of the handsome residence on Robinson avenue presented a brilliant scene, with the numerous lights and the intermingling of beautiful yellow rosebuds with the palms, ferns and smilax. In the south end of the parlor an improvised altar was charmingly arranged in the bay window, the alcove being filled with begonias and lovely yellow and white blossoms, with a background of palms. Before the service, a program of beautiful love melodies was charmingly rendered by Miss Mary Pursell, who officiated in the place of Miss Edna Marting, who was unable to play on account of illness. From one of the pretty melodies, Miss Pursell merged into the Wedding Chorus from Lohengrin, which announced the approach of the wedding party.

Two dainty little Misses, Mildred Steinbock, of Cincinnati, a sister of the groom, and Frances Wendelken, a niece of the bride, in white frocks, marched first, marking the pathway of the bride and groom, who marched from the floor above, down the broad stairway, where they were met by the parents of the bride, who gave her in marriage to the groom. The bridal party were met at the altar by Rev. F. J. Baumann, pastor of the German Methodist church, of which the bride has been a life-long member, who read the beautiful service most impressively, while the soft strains of some love song echoed the beautiful sentiment. The sweet young bride, always charming in appearance, was lovely in her wedding gown, designed of white embroidered mull. Her flowers were bride's roses, bowed with white tulle. Immediately following the extending of congratulations Mrs. Wendelken, assisted by her daughter, Mrs. Roy Wendelken, her sister, Miss Sadie Maule, and Misses Julia Carrie Gross, of Norwood, aunts of the bride, served ices and cakes. Relatives from abroad who were in attendance included Mr. and Mrs. S. A. Steinbock and the Misses Mildred and Loretta Steinbock, of Cincinnati, parents and sisters of the groom, and Misses Carrie and Julia Gross, of Norwood, aunts of the groom. The other guests included only the relatives of the bride.

Soon after the serving of refreshments Mrs. Steinbock donned her traveling suit of tan, with hat and gloves of the same beautiful shade, and the bride and groom started on their wedding journey to the lakes. Enroute to their home in Norwood, they will stop in Portsmouth for a day with the bride's parents.

Many handsome gifts of linen, china, cut glass and silverware, sent by loving friends to help in the adornment of their home at 1935 Hopkins avenue, Norwood, Cincinnati, will be greatly appreciated by the bride and groom.

GRACE WAS RIGHT.

"Oh, Grace! you were right! I have been using Mrs. Mason's Old English Shampoo Cream and just look at my hair now. It is so easy to shampoo your own hair with it and just see all the new short hair coming in and its life and lustre.

"A friend from New York told me the other day that Mrs. Mason was a famous English Hair Specialist and physicians and women of fashion and nobility showered testamentary honors on her because of her wonderful success in making the hair grow. They say her Old English Hair Tonic accomplishes wonderful results.

"I only wish I had known of these preparations before and I do hope we can continue to get Mrs. Mason's Old English Shampoo Cream at Frank Aman's for 25c a tube, as I simply could not get along without it. They will return your money if you don't like it.

H. W. MATHIOTT, Prop. of The Factory Shoe Store

Makes Sells and Repairs SHOES

[illegible] Gallia, Opposite John

DESIGN FOR CHEMISE

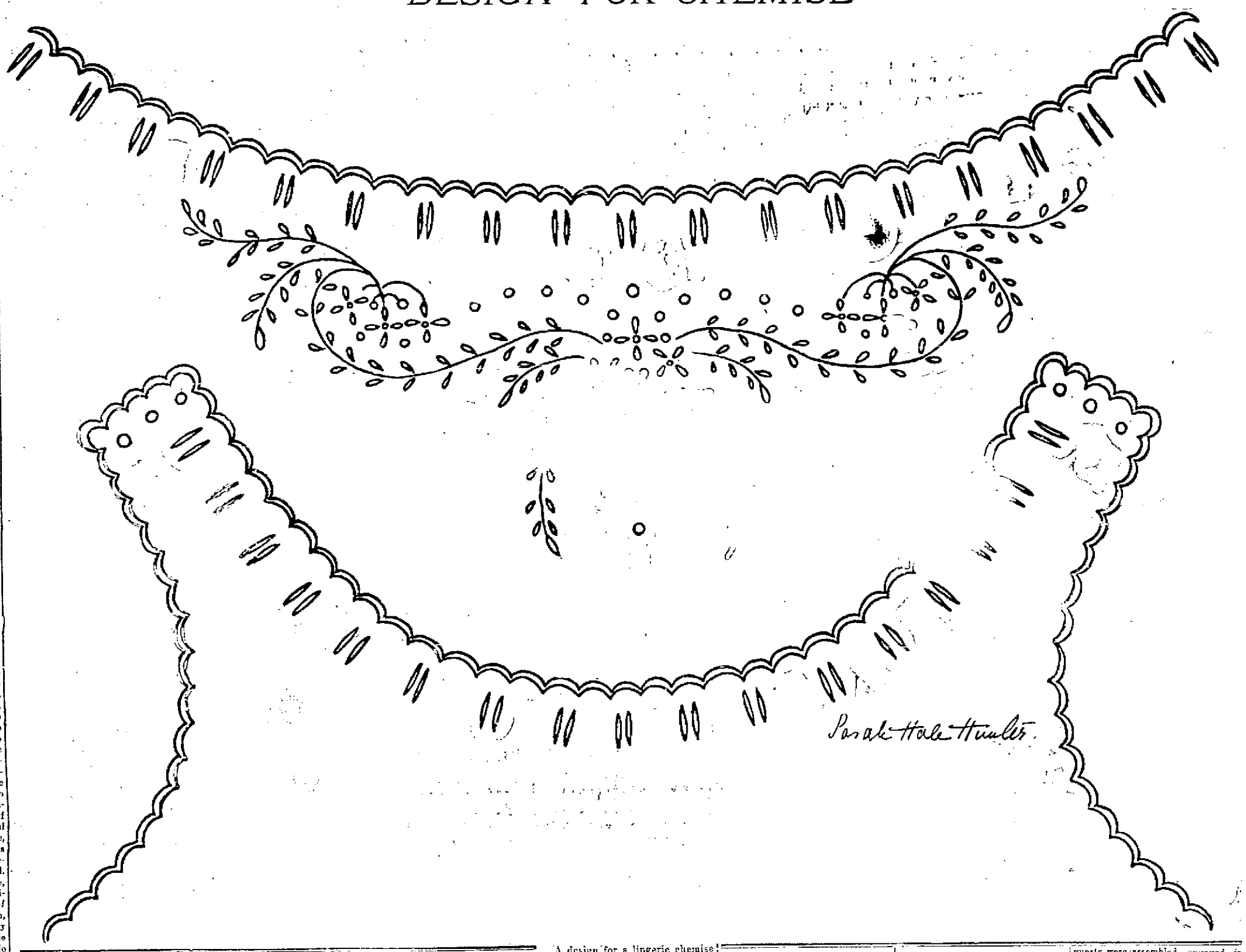

A design for a lingerie chemise is given today. The scallops are first padded and then buttonholed. The ovals are done as eyelets and the ribbon is run through them. The leaves are worked solid and also the flowers. The dots are done as eyelets with the stems in the outline stitch. The front of the chemise may be extended by addition of more scallops on each side and around the arm hole to correspond with the back. Use mercerized cotton No. 25.

DIRECTIONS FOR TRANSFERRING.

In taking off these patterns, lay a piece of impression paper upon the material, place the newspaper pattern over this, and with a hard, sharp pencil draw firmly over each line. If the material is sheer it may be laid over the pattern and drawn off with pencil, as the design will show through.

No patterns of these designs are available.

Miss Mame Fairre will entertain on Monday evening as a pre-nuptial favor to her cousin, Miss Leola Fairre. On next Friday afternoon Mrs. Carl Emmert will entertain the members of the Thimble club in Miss Fairre's honor, and on Saturday afternoon Miss Lucile Carlyle will entertain the Thimble Club and the T. D. C. club, both of which have been disbanded for some time.

Mr. George Youngman has returned from a visit with relatives and friends in Beaver and Columbus.

Mr. Edward Kaylor is visiting with friends in Cincinati.

Miss Minnie Kenyon, of Vanceburg, Ky., is the guest of her sister, Mrs. W. W. Donaldson, of Eighth street.

Mr. and Mrs. R. B. Cunningham, of John street, have as guests Mrs. Cunningham's father, Mr. H. C. Ambrose, and her aunt, Mrs. Katherine Bennett, both of Hillsboro.

Miss Violet Cunningham has returned from a two weeks' visit in Xenia and Dayton.

Edith Chabot, of Highland avenue, has returned from a few days' visit in Peebles.

Mr. C. W. Carter of 1033 Twelfth street went to Peebles this morning to remain over Sunday with relatives.

Mrs. Elida Kinney and daughter, Miss Julia Kinney, of Cincinnati, are the guests of Mr. and Mrs. Earl Adams, of Second street.

Miss Eleanor Yost, of Dayton, will arrive this evening for a visit with her brother-in-law and sister, Mr. and Mrs. Charles W. Zoellner.

Mr. and Mrs. L. P. Haldeman and daughter, Miss Augusta, Miss Lorraine Cross, of Cleriand, Miss Nell Turley, Miss Katherine Newman, Miss Elizabeth Watkins, and Messrs. Howard Harsha, Graves, Evan and James Williams and Charles Turley returned this morning from Ashland, Ky., where they went to attend a dance at Cliffside Park, given by Miss Mary Martha Moore, of Ashland, last evening.

Mr. and Mrs. R. G. Wiley entertained at their home on Seventh street, Friday evening in honor of his brother, John E. Wiley, and bride, of Braddock, Pa. Mr. Willey, who is employed as a window trimmer in a large dry goods establishment at Braddock was married on Tuesday to Miss Evelyn DeLozier, of Pittsburg. They are now enjoying their honeymoon and will leave here Monday for Jackson to visit the groom's sister, Mrs. Lee Hartlege.

Mr. and Mrs. Ed Armacost, who have been residing in Huntington for the past several months, took their departure Saturday for the state of Alabama. Mr. Armacost is in quest of a suitable location for a barber shop which he intends to open.

Rev. Clayton S. Brooks, pastor of the First Christian church, returned Friday evening from Pittsburg, where he attended the wedding of his brother, Mr. Chester Brooks, to Miss Camilla Tharp, daughter of Wallace Tharp, pastor of one of the Christian churches in Pittsburg.

The ceremony was performed by the bride's father, assisted by Rev. Brooks. The groom is well known in this city, having visited here some few months ago.

Mr. and Mrs. P. D. Raynor, of Chattanooga, Tenn., are spending a few days with local friends.

Mrs. Murtaugh Kehoe arrived home Saturday from Pike county, where for the past three weeks she had been visiting relatives.

Mrs. John Lowry, of Fifth street, is spending a few days on the West Side, with her mother, Mrs. Thomas Watkins.

The T. B. C. Club will meet next Thursday evening with Miss Louise Bourgholtzer.

Mrs. Butler and two daughters, Mary and Ruth, arrived today from Peebles, to spend the winter in this city, at the home of Mrs. Butler's sister, Mrs. E. T. McCoy, on Lincoln Hill. Mrs. Butler's daughters will attend school in this city.

Mr. and Mrs. Joseph Peebles left today for White Sulphur Springs, Va., for two weeks.

Little Miss Elizabeth Kaps, of Eighth street, spent today as the guest of her aunt, Mrs. Howard Newman, of Second street.

Mrs. Mary Cisler and two sons of Columbus, are the guests of Mrs. James Newman, of Second street.

Miss Etta Weber is visiting in Catlettsburg, Ky., with her sister, Mrs. A. J. Wellman.

Mr. and Mrs. J. E. Shump will spend Sunday with Mrs. Shump's parents, Mr. and Mrs. S. S. Mathiott, at Wheelersburg. They will bring home their son, Edwin, who has been spending the summer with his grandparents.

Mr. and Mrs. Clyde Brant, of Lucasville, are happy over the arrival of a baby girl in their home, yesterday.

Little Winifred Ann Foster is visiting her grandmother, Mrs. L. Foster, of Ironton.

A SAVINGS BANK

seldom pays more than 4 per cent interest. This Building & Loan Association has never paid less than 5 per cent, compounded semi-annually.

Building & Loan Associations are simply co-operative savings banks.

After the running expenses of this Association are paid, the profits are divided among its members, not among a few stockholders, as is the case in a savings bank.

Which is the most profitable plan for the savers. Call at our office for further particulars.

THE PORTSMOUTH SAVINGS & LOAN COMPANY
Opera House Building.

Mrs. T. W. Doty, of Haverhill, and Miss Mae Goins, of Charleston, W. Va., were quietly married Wednesday evening at Haverhill by the Rev. Mr. Anderson. For the present they will reside at Haverhill

Miss Lou Kelley, of Fourth street, has returned from a visit with the Misses Furlong, of Ironton.

Mrs. S. S. Bridwell and daughter have returned home from a visit with relatives at Warsaw, Ky., and Lawrence, Ind.

Judge A. Z. Blair's class of the Second Presbyterian Sunday school will meet Monday evening with Mrs. Lucien Locke, at her residence on Gallia street. The committee in charge are Mesdames Edgar offenberger, Henry Scott, Fred Baker and Lucien Locke.

The Misses Myrtle and Genevieve Furlong, of Ironton, are expected down this evening for a visit with their sister, Mrs. Thomas Reed, of Eighth street.

Mrs. Mary White Slater, of Ironton, a sister of Mrs. Cecil S. Miller, of this city, has been asked to address the Indiana Rationalistic Association on Henri Bergsan's application of the theory of Evolution to Life. The association meets at Indianapolis in November.

Mrs. Edgar Wilson of Wheelersburg entertained delightfully last evening with a porch party, the guests including Mesdames Frank Bixby, W. P. Lewis, S. G. Gilfillan, John Gilfillan, James Ferguson and Miss Helen Rieker of Ironton; Mrs. Arthur Turner of Sciotoville; Mrs. Clarence Dillon of Franklin Furnace, and Miss Kate Crichton of Wheelersburg.

Mr. and Mrs. Fred Lorey have returned from their wedding trip in Virginia and are at home at 1701 Robinson avenue.

Mr. and Mrs. William Altsman and son, Varner, will arrive home tomorrow from a ten days' visit at Atlantic City.

Mr. and Mrs. Eugene Crichton went to Cincinnati this morning to remain over Sunday.

The Ladies' Aid Society of Bethel church met Thursday afternoon at the home of Mrs. Albert Beckman, of Carey's Run. Those present were as follows: Mrs. Emma Gillen, Mrs. Ira Blair, Mrs. Andy Smith, Mrs. Woods, Mrs. Burris, Mrs. Charles Morris, Mrs. Goldie Blair, Mrs. Bertha Smith and daughter Alma, Mrs. Stella Morris and son Glen, Mrs. Wallace, Mrs. Roxy Dement and daughter Lonella, Mrs. Albert Beckman, Miss Mellie Blair, Miss Pearl Bodmer, Miss Lennie and Ferzel Beckman. After the meeting was over, dainty refreshments were served. The next meting will be at the home of Mrs. Ira Blair, Sept. 19, 1912.

Gene Harrison, who for the past two months has been in Portsmouth, will leave Monday for Cincinnati. After a short stay there he will go on to California, where he will again take up the newspaper game. He formerly was employed there and likes the Coast. Mr. Harrison is a news writer of wide experience, having been employed on many of the best papers in the country.

Harry Doty, local N. & W. freight agent, has taken a lease on an eight room house on New Fifth street, which is owned by R. G. Willey, a local insurance man. Mr. Doty will be joined by his family from Chillicothe in two weeks. Mr. Doty and his estimable family will soon become residents of the River City.

Mr. and Mrs. Otto Wilke, of Dayton, who have been visiting at the home of Mrs. Wilke's parents, Mr. and Mrs. Robert Dodge, of the Chillicothe Pike, returned home Friday. Mr. Wilke is an expert mechanic and holds a good position in the Gem City.

Another delightful party was given this afternoon by Miss Helen Rice, of Second street, in honor of Miss Leola Fairre, a charming bride-elect, whose marriage to Mr. Will Moore will take place on September eighteenth.

Clusters of summer flowers and red hearts made attractive decorations in the living room, where the guests were assembled engaged in needlework and social chat.

Each guest presented the bride-elect with a handsome embroidered towel, each one being done up in red tissue paper, in the shape of a heart, and contributing to the decorations.

At the close of the afternoon the hostess was assisted by her mother, Mrs. Samuel Rice, in serving refreshments of ices and cakes.

The guests present included Mrs. Carl Emmert, Misses Lucile Carlyle, Katherine Halderman, Jean Allen, Jean Berthold, Florence Ires, Mame Fairre, Ruth Terry, Vinnie Dawson and Leola Fairre.

Miss Elizabeth Youngman has returned to Beaver after a visit with Mr. and Mrs. George Youngman and Mr. and Mrs. Edward Spicer.

SUGAR BOWL
O. S. SLATTERY, Prop.
Fine Sodas a
Pure Candies
You don't
pure goods
Phone 1411.

Men's, Women's and Children's

OXFORDS

at

CLEAN-UP PRICES

BAKER The Sleepless Shoeman. 845 Gallia

Bicycle Rider Fires On Dr. O. E. Jackson

Dr. O. E. Jackson, well known East End dentist, had an exciting run-in with an unknown desperado that came dangerously near resulting in a tragedy Friday night about 8:30.

Dr. Jackson, accompanied by Mrs. Jackson, had driven to Franklin avenue and Twelfth street in his automobile. He got out of the machine and started towards a nearby home to deliver a set of teeth. Just as he started across the street he noticed a man coming east on Twelfth street, riding a bicycle. Dr. Jackson stepped back to avoid being run down, and as the fellow shot by he called the dentist a vile name. He continued his harangue all the way up the street, and Dr. Jackson finally decided to pursue him for his uncalled for abuse. He induced Mrs. Jackson to leave the automobile, and he at once gave chase. He overtook the unknown on Clay street, between Gallia and Eleventh. Seeing he was about to be captured the man abandoned his wheel and ran into the alley back of Flood & Blake's. Suddenly while the dentist was within twenty feet of him, the stranger whirled, and drawing a gun, fired two shots at Dr. Jackson's head, the bullets just grazing him. The gun user then took to his heels, running across Gallia street over Broadway to the railroad tracks. A freight train was passing at the time, and it is supposed he boarded it, for police officers who were on the other side and had heard the shots, say no one crossed over the train. Dr. Jackson took charge of the abandoned bicycle and turned it over to the police. It is now at headquarters. It may serve as the only clue to the identity of the gun user, whom Dr. Jackson describes as a tall, smooth-faced young man, wearing a cap, light blue shirt and light or khaki trousers.

ATE POISON TABLETS

Getting hold of some poisonous tablets that were hidden in a drawer, Elmer, two-year-old son of Mr. and Mrs. Charles Brockman, of West Third street, ate part of one of them before he was detected by Mrs. Brockman.

The employment of domestic antidotes, sweet milk and melted butter, were administered, and the little fellow soon passed the danger point, they proving to be strong emetics.

Bible Class Will Contest With Heat

Tomorrow will be the second Sunday of the new year at Trinity—sounds funny, doesn't it, something like the heathen Chinese proclaiming it New Years when ours begins to grow old. Yet, nevertheless, tomorrow is the second Sunday of a new year at Trinity Sunday school. The big men's Bible class will not try to smash any more attendance records, while the present awful heat wave prevails, but when that promised Herb Coriell "cold wave" comes along the class will begin to go some. At that, the class still leads all other aggregations around these parts, with several to spare.

The lesson for tomorrow is "The Mission of the Twelve," and while Professor James H. Finney, who, by the way, "starred" in police court Friday, may not be able to drive down street without breaking a few traffic ordinance regulations, yet he can, and will, make a great drive in this lesson, one of the best for the present quarter. There will also be the usual fine features preceding the lesson.

Dr. O. D. Donaldson, the able treasurer of the class, who has been at Buckeye Lake for several days, accumulating a stock of fish stories to use in calling the turn on Clarence Carter, the noted fisherman of the postoffice crowd, will be on hand again tomorrow.

Mr. Charles Bridwell wants to know why the Times man failed to describe his costume along with the rest of those worn at the Fall opening last Sunday. Merely an oversight. Charley wore some gold in his teeth and a pleasant smile to show it.

It is said that in late fall another contest for new members like the memorable one pulled off last year between the "Pull" and "Push" brigades will be started, to run a number of weeks, with a nice big "feed" at the finale. Nothing official has been given out, but a contest has been staged in the men's class every year for several years.

Visit Scenes Of Childhood

Hiram G. Funk, of Hiawatha, Ark., and his sister, Mrs. Maria Egan, of Kansas City, are here visiting the scenes of their childhood and looking up the few old friends who still abide here.

They were born on the Hilltop and left here 57 years ago. This is the first time either has been back here and, of course, they find many changes in and about the town.

Your Wife's Picture

A man ought to be ashamed to live so that his wife is compelled to look as she does at housecleaning time. He'll allow her to buy cheap old yellow soap right along and take twice as long for her housework and washing, when Easy Task soap will save time, health and money for her. A man wouldn't tolerate old-fashioned methods in his place of business for a minute. If your wife would use Easy Task soap all the time there wouldn't be a tenth of the dirt to get rid of at housecleaning time.

Too Hot To Practice

Owing to the excessive heat the River City band had to call off its weekly practice Friday night. A thermometer was placed in their room on Court street and in a short time it went up to 92, which is some indoor heat for September.

Prepare for school shoes at Lehman's.

BANQUET IS ASSURED

The proposed banquet to members of Portsmouth's pennant winning team at the Washington Hotel is a sure go. The guarantee list was opened Saturday and it is headed by a number of the city's most enthusiastic fans.

Many fans are affixing their signatures to the list and the banquet bids fair to be one of the most successful of the kind ever held in the city. An appropriate menu will be arranged by the Washington chef. There will be home run pickles, sacrifice chips, foul fly dip and double and triple steaks. Details of the affair will be worked out next week.

New Planing Mill To Start

The planing mill being erected by Attorney Cecil Miller on Mound street is rapidly nearing completion. All the machines will be equipped with individual motors. The plant will be ready for operation within the next few days, and while its output will be used in the construction of houses, Attorney Miller expects to erect, nevertheless it is thought it will become a permanent institution and will compete with other institutions for local work.

FISHER ACADEMY OPENS SEASON

Prof. B. J. Fisher's dancing academy inaugurated the season of 1912-13 Friday night under most favorable circumstances. The attendance was the largest in years, the beginners class including over 50 members. Another class will take its first lesson Monday, September 9. There are few better dancing masters anywhere than Mr. Fisher and his classes bid fair to be the largest of his career.

Returned To Idaho

Dr. and Mrs. Boyd Secrest have reached their home at Gooding, Idaho, after a long and tedious trip, they having encountered much warm weather. Before going West they spent a week with relatives and friends in Northern Ohio.

Dr. Secrest is the leading physician at Gooding, which is coming along fine, and is destined to be a good-sized city. Attorney Ed Walsh and R. H. Stevenson, a former local newspaper man, are located there.

MANAGER LEE HAS A KICK

Fitzhugh Lee, manager of the Sun theatre, has protested to city officials because he is required to pay $50 annual license while the motion picture shows pay only $25 per annum. Mr. Lee insists that the way some of the picture shows are conducted they are as much vaudeville as the Sun. At the picture shows he says men appear in costumes oftimes when singing and you can take fifteen cents and visit three of these theatres and see nine reels of pictures and three acts while he has but one reel of pictures and four acts to a performance for the same money.

Mayor Fred N. Tynes was rather taken up with Mr. Lee's point of view and there may be some readjustment of the scale governing theatre licenses.

Waverly Fair Was A Financial Success

Waverly, O., Sept. 7—The Pike County Fair, held at Waverly, O., on Friday, closed the most successful fair ever held in the county. The crowds were immense each day.

The main feature on Wednesday, the first day, was the famous John Robbins circus, which attracted a large crowd, there being 2188 paid admissions to the fair.

On Thursday there were 5822 paid admissions and Friday there were 1894 who paid at the gate.

Everything went off smoothly except the first day the marshal brought in three plain drunks who were taken before Mayor Vallery, Thursday morning. He sent them back to jail for safe keeping until after the fair.

The races were fast and hotly contested. The match race between Fletcher Buras, owned by Jacob Pfau, of Portsmouth, O., and Dago, owned by Oscar Vallery, of Derby, O., for $500.00 a side, was the principal event of the day. Dago won in straight heats.

President Vallery and Secretary Stahler are very proud of the showing made this year, as they took in plenty of money to pay all expenses of the fair and will have a nice sum to place to the credit of the fair company to begin on next year when it is hoped to have even a much better fair than ever.

The fair management worked like beavers to insure the success of the fair and they are entitled to great credit for the successful outcome.

"The Woman Always Suffers"

TROUBLES IN BUNCHES

Mrs. Fred Lester, widow of the brickyard man murdered at Star Yards, July 4th., and of which crime Ben Fife has just been found guilty, was overcome by the heat while at work at the American Steam Laundry, Friday. Dr. O. W. Robe was called to attend the woman who remained in a very precarious condition for some time. The physician removed her to her home at Fifth and Boundary streets. She was still in bad shape Saturday morning.

Mrs. Lester moved to the city soon after her husband was slain and frail little woman though she is, has bravely set out to earn a livelihood for herself and three little children. Besides she is also supporting her aged and widowed mother. Much sympathy is felt for her and charitably inclined persons would do well to lend her assistance for she is deserving of it.

COLORED PEOPLE GET SPECIAL TRAIN

Wm. E. Haley, secretary of the executive committee in charge of the Emancipation celebration of the colored people, announces that a special train has been secured to convey the crowd to Dugan's grove, where the exercises are to take place Monday, Sept. 23rd. The train will leave the N. & W. depot at 8:30 Monday morning, and returning, will leave Dugan's grove at 6 p. m.

The Lewis brass band has been engaged to furnish music for the occasion and there will be a fine program of speeches and amusements generally. It is hoped to make the celebration the most successful held in years.

NEW SCHOOL BUILDING WILL BE OPEN MONDAY

Portsmouth's magnificent new high school, built at a cost of $225,000, will be thrown open Monday morning for the reception of students, the school board having decided not to defer the opening of this school another week. Nearly everything will be in good shape, and it was deemed best to open the building Monday. High school students will wend their way to the new structure rather familiarly, as many of them attended school in the Davis property that gave way to a building more suited for school purposes.

Until a new school building can be built in the North End, several elementary grades will be quartered in the third floor of the high school, and they will be under the supervision of Miss Charlotte Lewis.

Robert B. Meeks, a resident of Mt. Vernon, Ohio, and a graduate of Miami, was added to the faculty of the high school.

E. W. Huntsberger was named also as a teacher in the high school, and his salary was fixed the same as Mr. Meeks', at $900 a year.

Principal J. D. Creveling was made a member of the board of examiners, and will succeed W. D. Gilliland.

W. Bauer resigned as a teacher in the East Portsmouth school, and is succeeded by Miss Blanche Eckhart, whose salary will be $40 per month.

W. R. Bond was made teacher of manual training in the lower grades, and his salary will be $75 a month. A schedule amounting to $5,330 was allowed.

The yearly salaries of the principals of the various buildings were fixed as follows: Miss Kate Vigus, Fourth street, $50; Miss Carrie Zaitman, Bond street, $100, Miss Charlotte Lewis, high school, $80; Miss Pauline McKeown, Union street, $135; Miss Gable, Offnere street, $75; Miss Edith Royse, Highland, $135; Miss Mary Farmer, Lawson street, $50; Miss Jennie McElmurray, Campbell avenue, $100, and Miss Lewis, East Portsmouth, $50. The salary is in addition to their regular monthly salary.

Offered Position.

Rev. F. Ketterjohann, of Loudenville, O., who recently preached a trial sermon at the German Evangelical church has been offered the position of superintendent of the public schools of Loudenville, which is a small town near Mansfield.

Low prices School Shoes—Lehman's.

A PICTURESQUE COTTAGE

Designed By Charles S. Sedgwick, Architect.

This cottage is picturesque in its outline and has all the conveniences of a full two-story house at the same time it is cottage-like in appearance. The width is 29 feet 6 inches and the depth 27 feet exclusive of the piazza across the front and the rear porch. The stories are 8 feet 6 inches and 8 feet in height and the basement 7 feet 6 inches.

There is good attic space for storage purposes. The roof is low pitched and extends down towards the front over the main piazza, with a wide central dormer roof covering a balcony or sleeping porch. The house contains eight rooms, four on each floor, convenient, snug in all its appointments, with roomy pantry between the kitchen and dining room. Convenient stairs to the basement. Two chimneys, the main front one is built on the outside of the living room, with a wide fireplace and carried up with native field stone or boulders. The foundation is built of the same stone as are also the four piers to the piazza, giving a very rustic appearance. The house is shingled on the exterior and stained light green with white trimmings and with red roof, and the sash painted white.

The estimated cost of this house complete, without heating and plumbing, is $3,200. The interior is well finished and plastered, with hardwood floors and oak finish on the first floor, and Washington fir with Mission finish on the second floor. The entrance is central, with the main stairway leading up towards the rear, directly opposite with bay window lighting the platform of the stairs.

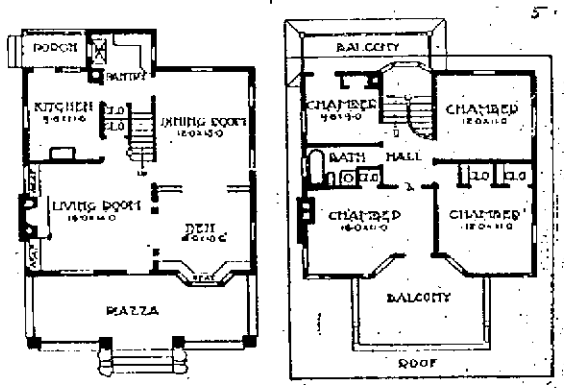

Sunnyside Addition Is An Attractive Spot

As will be seen by the advertisement on another page, "Sunnyside" addition to Portsmouth has been thrown on the market for the first time, and lots are now being offered for sale. Those who visit the addition will be astonished and pleased with it, and also will be surprised to learn when they find they obtain a new viewpoint of Portsmouth, its growth, and suburbs.

The new addition is located directly on North Waller street. Most people, especially the older residents, have been accustomed to thinking Kinney's Lane, as being outside the city, yet a visit to the new addition shows Portsmouth has gradually been growing in that direction until Sunnyside is now not only in the built-up part of Portsmouth, but it is much nearer to the business center of the city than are the East End, and practically all of the Hilltop section, Timmonds addition, etc.

For instance, the addition is but nine blocks, and short ones, too, from the new high school building. It is a block nearer, of course, to the new Second Presbyterian church, and considerably nearer to the N. & W. depot. By belt line it is several minutes nearer than the East End hilltops.

Right in the addition a handsome new school building is to go up. This will be the only school north of Gallia and west of Offnere in the city, excepting the High school. It will be right at the doors of the Sunnyside residents.

The addition itself represents what intelligent manipulation of seemingly uninviting land, coupled with lavish expediture of money will accomplish. Hills have been cut down and valleys filled, the work being performed by a novel machine which is still in operation. The result is a display of desirable building lots, the ground being rolling now, where once hills and gullies prevailed. Artistic terraces placed at proper intervals add to the attractiveness of the addition and increase the value of the property.

The view is one of the big features of Sunnyside. To the west is the Scioto and its valley, and in the same direction but more to the south flows the Ohio. The land lies so high that a unique view of Portsmouth is afforded, the main buildings of the city looming up in clear sight. To the north, and east it looks almost like the country, the view taking in the Funk estate, and the land north of it, which will probably some day house the Portsmouth millionaires.

Arrangements are well under way for paving, sewerage and water. It is planned also to pipe water from the famous old spring on the land to all the houses and to supply them with this water as long as it stays uncontaminated. There are so many attractive features about the addition, and the view is such a revelation that it is well worth while for anyone to visit the place, even if there is no intention of purchasing.

TRANSFERS OF REAL ESTATE

John Morwine to William E. Fouzel, 4 1-4 acres in Porter twp., $1.

George Cottrell to Joseph S. Earls, 27 acres in Harden twp., $400.

James M. Lockwood and others to Orin B. Oakes, inlot 275, city, $1.

Albina Kid to Grace Herber, lot on Center street, $1.

Bertha Walden to Dock Boggs, lot in Lakeside, $192.

Seva E. Brushart and others to May Doley, lot in Peter Kinney addition, $2,050.

W. B. Anderson to Walter Warwick Anderson, two lots in Green's Centennial addition, $1,050.

John H. Gillen, ex-sheriff, to John T. Sabie, 26 acres in Harden twp., $400.

Vernon Collins to Charles F. White, lot on Twentieth street, $1.

Isaac Willis to Barbara Ziesler, lot on Glover street, $2,800.

Calvin Slatery to Elizabeth Lynch, 53 acres in Harrison twp., $1,000.

Emma Slattery to Elizabeth Lynch, 40 acres in Harrisonville special school district, $1,480.

William H. Martin to W. S. Kent tract in Harrison twp., $1.

Dennis S. Morshon to C. C. Routh, lot on Beech street, East Portsmouth, $900.

Clarence O. Closterman to W. T. Gray, lot in Ruggles-Harris addition, $1.

Samuel B. Timmonds to J. E. Shump, lot on Baird avenue, $1.

W. A. Large to R. A. Mitchell, lot corner Sixth and Broadway, $1.

Philo S. Clark to Wesley Blair, 54 acres in Green twp., $1.

Philo S. Clark, trustee, to Charles Brush, 46 acres in Gren twp., $1.

Elmer McClain to Joseph J. Andris, lot in Oakland addition, $1.

J. F. Strayer to Mary L. Martin, lot on Sixth street, $1.

Charles V. Wertz to Jeanette Little, lot in Oakland avenue, $1.

Charles V. Wertz to Beverly H. Lane, lot on Park avenue, $1.

C. M. Searl to Ernest E. Like, lot in Oakland addition, $1.

Rhodes Winters to W. M. Stevis, 5 acres in Washington twp., $1.

Mrs. J. N. Hill, Homer, Ga., has used Foley's Honey and Tar Compound for years, and says: "I cheerfully testify to the merits of Foley's Honey and Tar Compound, having used it in my family for years, and always recommend it. I find it never fails to cure our coughs and colds and prevents croup. I have five children and it is the only thing they take for colds, and always with good results. We would not be without it in our home." Foley's Honey and Tar Compound contains no opiates or harmful drugs.

For sale by The Fisher & Streich Pharmacy.

FOR THIS HAVE WE DAUGHTERS

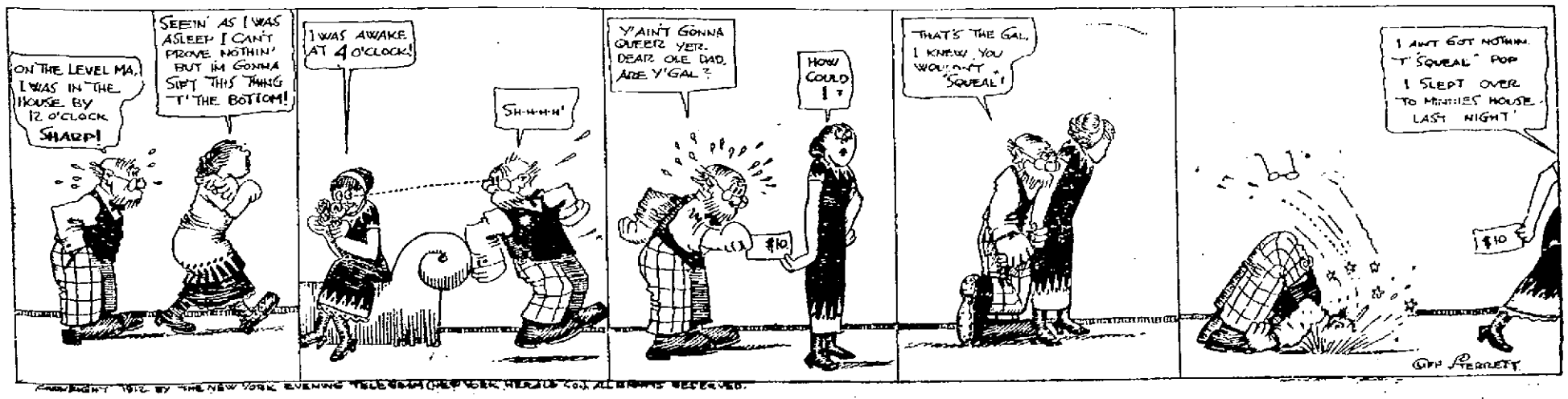

COPYRIGHT 1912 BY THE NEW YORK EVENING TELEGRAM (NEW YORK HERALD CO.) ALL RIGHTS RESERVED.

MONDAY EVENING, SEPT. 9, 1912 **Fisher's School of Dancing** Seventeenth Season Seel Building

Engineer McMahon Given Diamond Ring

As a token of the appreciation of the presence of mind displayed by Engineer James McMahon, in stopping his train in Cincinnati last week when an automobile, belonging to a Cincinnati jeweler, showed its balking instincts and stopped on an N. & W. track, the engineer has received a valuable diamond ring from the owner of the car. The sender was too modest to reveal his identity. He was in the car at the time and he realized that but for the timely stopping of the train by McMahon, his life, as well as other members of the party in the machine, might have been snuffed out. The beautiful stone and ring came from the Gem Jewelry Co., located on Walnut street, in Cincinnati. The gift was much appreciated by Mr. McMahon.

FIFE GETS SIX YEARS IN PEN

Ben F. Fife, who was found guilty of the murder of Fred Lester by a jury in the common pleas court Thursday, was brought into court Saturday morning and sentenced to a term of six years in the penitentiary by Judge Blair.

The court had Fife to repeat the story as to his exact position at the time of firing the fatal shot and how he got there. This statement satisfied the court that the jury's verdict of manslaughter was correct. The judge held that Fife's own statement was sufficient to convict him and the jury certainly was thoroughly convinced of this fact, as but two ballots were taken. The statement made by Fife did not exactly agree with the silent witnesses in the case, and the court called his attention to this in passing sentence. The defendant claimed when knocked down with the axe he got up and did the shooting where he stood.

The blow of the axe left no marks that were visible two hours afterwards and the bullets that struck the coal shed were in such a manner as to indicate that the person who fired them was advancing around towards where Lester was standing. The court called attention to the danger of the combination of a gun and whisky and that the murder would not in all probability have occurred had he left his revolver at home, as with a gun in your pocket and a few drinks of liquor, you were likely looking for some one to look cross at you, that you might start trouble, said the court.

The result of this trouble was the death of one man and the imprisonment of the other, but the real sufferers are the innocent parties, the wives and children of the two men, added the judge.

The sentence imposed did not seem to make much impression upon the prisoner, he apparently not realizing the real situation. He did, however, as the sheriff said go, turn and ask the court what would become of his family. Judge Blair informed Fife that the authorities would look after them if necessary, and also told him that if he conducted himself properly at the prison that he would join in securing him a parole.

Judge Blair late Friday overruled the motion of Attorney Funk for a new trial in the case and then he declared his intention of carrying the case to the circuit court. The attorney obtained an order for a transcript in the case from the court, but it is not believed that it will now be taken up.

Fife requested Sheriff Eckhart to be taken away as soon as possible and it is likely he will be conveyed to the big prison at Columbus early next week.

MILLINERY AUCTION TONIGHT

Beginning 7:30 p. m. entire millinery stock of Mrs. John Shuler, 533 Second street, consisting all trimmed and untrimmed hats and all other goods will be sold at positively your own price. No reserve.

PEEL & CO., Auctioneers.

LIONS WILL PICNIC

Members of the Royal Order of Lions will give a basket picnic at Coney Island Thursday. Of course "the well-filled basket" will be there and so will a couple of tubs of dripping lemonade. The members plan to have a "roaring" good time.

Have Formed Partnership

Filmore Musser and Joe Mitchell have formed a partnership to engage in the abstracting business. They have opened an office over the Ohio Valley bank. Both are experienced abstracters and already are busy with work.

Saloon Is Opened

Frank Beaumont opened his new saloon in the Seel building Saturday morning.

ZIG ZAG ALLEY COMING

LILLIAN STEVENS
Prima Donna in "Zig Zag Alley"

Richy W. Craig, whose reputation in this city is well known for his ability to make his auditors laugh, comes to the Grand Saturday, Sept. 14, matinee and night, with a musical comedy of noteworthy merit, entitled "Zig-Zag Alley," of which he is the author and producer. He and his partner, Lou Stark, have spared no expense and labor to make this the best they have ever produced and they surely have succeeded, judging from reports which have preceded them here. They have a competent company of twenty-seven handsome and beauteous chorus girls, gorgeously bedecked in costly gowns and an entertainment of merit will be presented.

INNOCENT MAN LYNCHED BY MOB

Bluefield, W. Va., Sept. 7.—Evidence in the possession of the officials shows serious doubt as to the guilt of Walter Johnson, the negro killed by a mob Thursday night for alleged assault upon Nita White, a young white girl.

During the hours of flying before the mob while in the hands of the civil officers of Mercer county, Johnson repeatedly and fervently declared his innocence, and this attitude he maintained even after his terrible torture had begun.

It is said that many members of the mob are known to the authorities, and that sensational arrests may be expected to be forthcoming.

The mob, it appears now, will have to face the charge of having lynched an absolutely innocent man.

MOVING DAYS ARE HERE

With the advent of the fall of the year the semi-annual invasion of the "moving" fever has again struck the public. John Flannigan, the local transfer man, stated that the number of "moves" being made this month is a record breaker. Among the recent changes in residence are:

M. C. Johnson, N. & W. roadmaster, moved from the Terminals to the Clare property on Waller street; James Powers of Ashland, Ky., an N. & W. employe, to a cosy little home on Seventh street; J. R. Davis of Rushtown, carpenter, to this city; Mrs. Alice Bridwell to Billings, Montana; Frank Hastings, a carpenter, to St. Louis, Mo.

WOMAN WILL BE TRIED FOR LIFE

Mrs. Nettie Baker, the first woman to be indicted for first degree murder in Scioto county, in the history of the county, will be placed on trial in Judge Blair's court Monday. The case will be interesting, and from all indications a big crowd will be on hand when the proceedings start.

Everything is in readiness for the most important trial heard here for years. The accused, when seen by a Times man at the county jail Saturday morning, appeared cheerful and said she was glad that the time was near at hand for her trial. She expressed her confidence in the outcome when the hearing is over and everything had been brought out.

Mrs. Baker through the confinement in prison is beginning to tell on her, yet is in good spirits and talks and jokes with those allowed to see her. She reads a great deal and eats and sleeps well. The extreme nervousness which marked her condition for some time after her arrest on the night of July 24 has almost entirely disappeared.

The special jury panel will report to Judge Blair Monday morning at 9 o'clock and the case will start. About fifty witnesses have been summoned already by the prosecution and defense.

Get your School Books and Supplies at Brandau Book & Stat. Co. Open every night. 304 Chillicothe St. 6-2t

Low, But Too High

Bert Kaps has returned from Peebles where the firm of Kaps Bros. submitted the lowest bid on a proposed new large school house. Their bid was rejected, as it was $7,000 over the estimate, only $17,000 having been provided for the new school. The plans will be revised and new bids advertised for.

Will Be In Local Cafe

Eddie Meehan, at the conclusion of the season in the Ohio State League, is going to accept a position in The Washington cafe, which is conducted by Charley Watson. Meehan has decided to remain here permanently.

Suits For Money

Three actions for money were instituted in the common pleas court Saturday by Attorney J. P. Purdum. J. R. Morton is suing G. C. Taylor and H. C. Searcy to recover $100, alleged to be due on a promissory note given December 13, 1911, for sixty days.

Richard Roth of New York is asking judgment against Goodman Bros. & Company for $135.65 alleged to be due for merchandise furnished. This is a disputed account.

Jos. W. Schneider is made defendant in a suit brought by the Good Roads Improvement company of Cincinnati, to recover $254.81, alleged to be due for goods sold and delivered.

Building Finished

Joe Kaiser, superintendent for the Roche-Brunner company, which built the new First National bank, left with his entire crew Saturday for Cincinnati. All of their work is finished save the hanging of the big main front door. One man was left behind to look after this. Kaiser made many friends during his year's stay in Portsmouth.

Cleaning The Sewer

The public service department officials are engaged in cleaning the Robinson avenue storm sewer between Park avenue and to below Offnere street. The 2½-foot sewer is filled with two feet of sand almost its entire length. Ten wagonloads have already been taken from it and it was found necessary to cut in two new manholes to facilitate the work.

The police have not yet been able to identify the bicycle which Jim Anderson, a stranger, was trying to dispose of here Friday and are still holding him for investigation.

RIVER MISSED TURNIPS

News of the change of the Ohio river's fickle mind came as good tidings to John Flannigan, the transfer man. During the rise previous to the present one Mr. Flannigan lost a valuable crop of corn in the Scioto bottoms. Determined to derive some revenue from the strip of ground he planted turnips. When the river again commenced to rise he held his breath. Saturday morning he was able to exhale it, as the water had stopped on the very circumference of the patch without touching the turnips. And now John promises a fine crop of the edibles.

Back water from the Ohio river has again flooded small portions of the corn lands in the Scioto bottoms but has been cheated of the satisfaction of doing any damage. The high water previous to the present spurt in the river wiped all the corn in low bottoms off the map and only barren fields awaited this rise.

Receiver's Sale of the Portsmouth Shoe Company.

As directed by the decree of the Court of Common Pleas of Scioto County, Ohio, at the April term, 1912, in case No. 12,856, wherein The First National Bank is plaintiff and The Portsmouth Shoe Company is defendant, I will, as Receiver, duly appointed in said cause, at 1 o'clock p. m. on Thursday, October 10, 1912, at the front door of the court house in Portsmouth, Ohio, offer for sale at public auction the following property, to-wit:

The following described real estate, situate at 517 and 519 West Front street in the City of Portsmouth, County of Scioto and State of Ohio:

First Tract: The west 27 feet 6 inches of Inlot No. 17 as known and designated by that number on the recorded plat of said city, being 27 feet 6 inches front on Front street and extending back the same width 100 feet.

Second Tract: Being a part of Inlot No. 17. Beginning at a stake on the north line of Front street and south line of said Inlot No. 17, southeast corner to a part of said inlot formerly owned by Conrad Overturf. 27½ feet east of the southwest corner of said inlot; thence north with the east line of said Overturf part, 100 feet to his northeast corner; thence with his north line 27½ feet west to an alley; thence north 32 feet to the northwest corner of said inlot; thence east with the north line thereof, 48 feet to a stake; thence south, parallel with the east and west lines of said inlot, 132 feet to the north line of Front street; thence with said north line of said Front street, 20½ feet to the place of beginning;

Together with all the assets of The Portsmouth Shoe Company, including all its property, real, personal and mixed, wheresoever situate, all the funds, credits or moneys in the hands of F. V. Knauss, as Receiver of such Company and any moneys standing to the credit of said Receiver upon deposit in any banking house or in anywise in his posession or under his control as such Receiver, and also all credits, money, choses in action and bills due said Knauss, as such Receiver, all leaseholds, also all contracts made by the said Receiver, and all accounts existing in favor of either The Portsmouth Shoe Company or said Knauss, as such Receiver, the plant, machinery and fixtures of The Portsmouth Shoe Company, all material of every kind and description, including that in process of manufacture, the said plant and machinery to be sold as a going concern, said property to be sold and the purchaser thereof to take the same subject to all obligations and liabilities incurred by or existing against said Receiver.

The said property is appraised at the sum of $69,478.00, and will not be sold for less than one-half of such appraised value.

Terms, cash at the time of the sale.

For any additional information apply to the Receiver.

Frank V. Knauss, Receiver.

sep 7-8isat

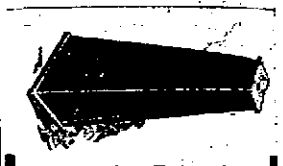

Brownie Enlarging CAMERA

will make large pictures out of small ones. A picture worth preserving is worth enlarging.
PRICE $2 UP.

WURSTER BROS.
THE REXALL STORE
Drugs, Kodaks, Huylers
419 CHILLICOTHE

BOOKKEEPING, BUSINESS PRACTICE, SHORTHAND, TYPEWRITING
are correlated branches of a
COMPLETE COMMERCIAL COURSE
—AT—
ST. JOHN'S COLLEGE
PORTSMOUTH, OHIO
Address communications to the Principal, Sister Mary John, 907 Sixth Street, Portsmouth, Ohio.

D. F. CREEKBAUM,
Factory Representative
High Grade and Player **PIANOS**
The McPhal, Gable, etc.
No. 1021 Fourth St.

HOT PRICES For The Hot Weather

1 lb. Silver Seal Coffee 30c
1 can good Salmon 20c
1 can good Sardines ...5 and 10c
1 can Potted Ham ..5, 10 and 15c
1 can Baked Beans 5, 10 and 15c
1 quart Jar Mustard 10c
1 quart Jar Olives 25c
1 can Crisco 25c
1 lb. Fancy Cakes .....10 and 15c
2 pounds good Crackers 15c
Cheese, Macaroni, Breakfast Foods.
Fine Tea; fine Coffee.
Fruits and Vegetables.
Fresh Butter and Eggs.
Give us your order early and be pleased.

J. J. BRUSHART
THE CASH GROCER
921 Gallia, Near Findlay Street

Eugene E. Knox Masonic Temples Insures anything Insurable.

HURRY!
For the next three days only
Any $325 piano for $195
Any $450 piano for $320
Slightly used pianos for $130 and up. All standard high grade pianos, nothing cheap about them except the price. Need room, must sell.
Many other bargains.
R. P. SEILER
Seventh and Chillicothe Sts

Want Some Energy
---to make things come your way?

If something seems to hold you back, the trouble may be wrong food—which does not supply the elements necessary for keeping up mental and physical power.

Grape - Nuts
FOOD

made of wheat and barley, contains the nutrition Nature uses for putting energy into body and brain.

Grape-Nuts and cream as the cereal part of your regular diet for a time, may solve the problem.

"There's a Reason"
Postum Cereal Co., Ltd., Battle Creek, Mich.

Brothers Are Sent To Reform Farm

Roy and Floyd Miller, aged 16 and 14 years, respectively, sons of A. J. Miller, Green township farmer, were ordered committed to the state reform farm at Lancaster by Judge Beatty, in the juvenile court, Saturday.

The youths, together with their younger brother, Fletcher, 11, were brought into court on a charge of being incorrigible, and with being constantly guilty of acts of petit larceny. The Miller family lives in Green township, between Ohio Furnace and Pine Creek, and for a long time there has been much petty stealing in the community. The Miller boys were suspected, but no positive proof was secured until the other day, when P. H. Smith caught them in his sweet potato patch, filling up two large buckets. Other stealing of fruit and grain has since been traced to the Miller lads and the fact was brought out in the evidence that they had robbed several persons and that many people were afraid of them. The youngest brother was allowed to return home with his father, who was given a severe scoring by the court for allowing such conduct on the part of his children.

Your money goes farther if you buy your school books and supplies at The Corner Book Store, Second and Chillicothe Streets. 7-2t

MR. EDWARDS IS 85

Ledwick Edwards, one of the city's best known citizens Saturday received the congratulations of his friends, as he reached his eighty-fifth milestone today. He is still hale and hearty and bids fair to become a nonagenarian. He called at the Hammer Club today and was felicitated by his fellow members.

SICK HEADACHE? IT'S YOUR BILIOUS LIVER! CASCARETS

You're bilious! You have a throbbing sensation in your head, a bad taste in your mouth, your eyes hurt, your skin is yellow, with dark rings under your eyes, your lips are parched. No wonder you feel ugly, mean and ill-tempered. Your system is full of bile and constipated waste not properly passed off, and what you need is a cleaning up inside. Don't continue being a bilious, constipated nuisance to yourself and those who love you, and don't resort to harsh physics that irritate and injure. Remember that your sour, disordered stomach, lazy liver and clogged bowels can be quickly cleaned and regulated by morning with gentle, thorough Cascarets; a 10-cent box will keep your head clear and make you feel cheerful and lully for months. Get Cascarets now—wake unrefreshed—feel like doing a good day's work—make yourself pleasant and useful. Clean up! Cheer up!

CANDY CATHARTIC
Cascarets
10 CENT BOXES—ANY DRUG STORE
ALSO 25 & 50 CENT BOXES
WORK WHILE YOU SLEEP

MESH PURSES

are most desirable for Fall, and the new patterns exceptionally attractive.

Sterling Silver, Gold-filled, German Silver, Gun-Metal and Bead Purses, in various sizes from:

$2.75 to $27.50

COMPRISE OUR STOCK

You are sure to find a suitable "Mesh Bag" at a reasonable price.

The new "Hobble" Bag is very attractive and well made. Have you seen it?

Fall Jewelry Novelties of Quality at:

OTTO ZOELLNER & BRO.
Jewelers and Optometrist. 415 Chillicothe St.

FOR QUALITY, STYLE AND RIGHT PRICES

buy a Buggy, Surrey, Phaeton, Grocery Wagon, Farmers' Wagon or any other style wagon built by THE CARROLL VEHICLE CO. and you will always get the best. Ask our competitors who build and sell the best buggies and wagons on the market and they will tell you THE CARROLL VEHICLE CO. And they will say we sell some just as good but they can not for they do not have them. All we ask is a trial of one of our jobs and we are sure of another good customer always.

The Carroll Vehicle Co.
Corner Third and Gay Streets

Chesapeake & Ohio Ry.

Schedule subject to change without notice

Trains leave South Portsmouth, Ky., Ferry steamer Chesapeake leaves Portsmouth, O., 30 minutes prior to departure of trains.

West Bound
In effect June 2, 1912
No. 1 daily, fast train 7:14 a. m.
No. 3 daily, fast train 1:54 p. m.
No. 7, daily, local....2:14 p. m.
No. 5, daily, fast train 5:08 a. m.
No. 17 week days, local, 7:33 a. m.

East Bound
No. 2, daily, fast train 2:44 p. m.
No. 4, daily, fast train 11:43 p. m.
No. 6, daily, local, ...11:26 a. m.
No. 8, daily, fast train, 9:11 p. m.
No. 16, week days, local, 7:15 p. m.

Ticket office, 126 Market street Washington hotel. Both phones.
D. A. GRIMES, Agent

FALL SUITS and OVERCOATS!

Union Men of Portsmouth, Look For the Union Label

We are the only store here that have been advocating the UNION LABEL in READY TO WEAR CLOTHING for the last SIX YEARS in Portsmouth. We are STILL DOING IT.

Our Fall Suits Are Beauties, All New Shades, $15.00, $20.00, $25.00

COME IN AND SEE US AND SAVE $5.00 — OUR $5.00 PANTS ARE ALL $2.98 — TRY A PAIR, IF NOT SATISFACTORY YOUR MONEY BACK

306 CHILLICOTHE STREET

NEW IDEA CLOTHING CO.

AL HAMMEL, Manager

Columbus, O., Sept 7.—A clean saving of $267,081 was made the state by the Ohio board of administration in the first year of its management of the eighteen state institutions over which it assumed jurisdiction on Aug. 15, 1911. This saving is shown by the report of Fiscal Supervisor E. F. Brown. This saving was chiefly brought about by the purchasing of supplies in wholesale quantities. The population of the institutions was 157 greater in the year covered by the report, which makes the decrease all the more noteworthy. The administration board was also called upon to pay for bills contracted by the trustees who formerly were in charge of the institutions amounting to $12,000, and this is included in the figures in the report. The board has also made a number of expensive improvements which added to the cost of maintenance. The cost of food supplies is also about ten per cent higher this year than last, and if the purchases for this year could have been bought on the basis of those of the year before, the saving would have been much larger.

There is one state official who is a Bull Moose. He is S. A. Harbourt, of Andover, Ashtabula county, who is one of the four state supervisors of agriculture. The supervisors are under the jurisdiction of the state school commissioner. Harbourt is an enthusiast in the new party and he was a delegate to the state convention. He was appointed supervisor as a Republican, but his Bull Moose conversion does not affect his status. Under the law, not more than two of the supervisions must be from the same political party.

Cities are given powers under the home rule proposal, ratified by the people at last Tuesday's election. It can have any form of government it wishes. If it wants to abolish the office of mayor and substitute the commission form of government instead, it may do so. A city may also construct and operate its own street railways, or take over railways. It can establish any kind of a public utility it wishes to. It may establish municipal stores, slaughter houses, ice plants and other kinds of business and compete with private ownership. It cannot enact any kind of police or sanitary laws. In short, cities can do almost anything that is not specifically prohibited by the constitution. The proposal gives full home rule.

Two weeks from now the Democratic and Republican campaigns will be on in Ohio. A week from next Friday the Democrats will open with Woodrow Wilson, Democratic candidate for president, and James M. Cox, of Dayton, as the chief speakers. The next day the Republicans will open their campaign. The speakers have not been announced. They will be men of national reputation. Both campaign openings will be in Columbus. The Bull Moosers have not determined upon their opening. They intend to make a very active campaign. Roosevelt will spend at least three days in Ohio next month and Governor Johnson, his running mate, will probably be brought back to Ohio for three speeches.

The abstracts of the vote cast at last Tuesday's election are coming in from the various counties at the secretary of state's office and all are expected to be in by the first of the week. It will take nearly a week to tabulate the returns and so the official count will not be ready much before next Saturday. But it will be known before then how many of the proposals were adopted. Capital punishment, mechanics' lien, good roads, elimination of the word "white" from the old constitution, eligibility of women to certain offices and regulation of billboards are the proposals believed to be in danger of defeat.

The judges of the circuit court will hold their annual meeting in the supreme court on Sept. 17, at which time they will take action regarding the change in their status effected by proposal No. 19, adopted at the constitutional election, which changes circuit courts to courts of appeal and gives such courts final jurisdiction in cases which do not involve constitutional questions. Judge Louis H. Winch, of Cleveland, presiding judge, has requested the state bar association to appoint eight of its members to aid the judges in arranging to take hold under the new order. The new law provides that no law shall be declared unconstitutional by the supreme court without at least concurrence of all but one of the judges. The change is designed to expedite litigation and do away with the long delays which have the courts the target of so much criticism.

BLAKE.

A Woman's Advice

A woman was looking over the shoulder of a man who was writing this item, and just when he got to this point, and was writing the word "soap," she said:

"There's one great essential in a laundry soap. It must be a soap that will not rot the clothes or the fabrics. Some soaps will clean goods, but they rot them; others have sticky, yellow rosin in them and stain the clothes yellow. Just you write that Easy Task Soap saves all the clothes and drives away the dirt and keeps away the disease germs and is the best soap I ever found.

And so her advice has been followed, for women know soap.

Garage Closed

Howard Elliott, a New Boston young man, who has been operating an auto garage at Ashland, Ky., for some weeks past, has closed out his business there. He will probably locate in Nashville, Tenn.

$80,000,000.00 Lost Annually By Wage Earners

Dr. Sadler estimates that about $80,000,000.00 in wages is lost annually to the American people as a direct result of colds. Lost time means lost wages and doctoring is expensive. Use Foley's Honey and Tar Compound promptly. It will stop the cough and heal and soothe the sore and inflamed air passages. Cure your common colds quickly, and prevent their developing into more serious conditions. Foley's Honey and Tar Compound contains no opiates. Is safe for children. The genuine is in the yellow package.

For sale by The Fisher & Streich Pharmacy.

Who Is Burkey's Destitute Friend

John Jones, the Hatter, received, Saturday, a letter from a fellow, signing himself Howard Berry, making a small request on his charity.

The letter is written from Leavenworth, Kansas, and from its tenor it is evident the writer is a prisoner in the national penitentiary there. "Burky" remembers no acquaintance of the name, but assuming he is some Portsmouth boy hiding his identity under a fictious name, promptly complied with his request.

GIRL STILL MISSING

The whereabouts of Beresha Walker, fifteen-year-old daughter of M. P. Walker, of Siloam, Ky., continues a mystery. The girl disappeared from her home at Siloam about a week ago. Since then no trace has been secured of her. She has failed to return home and her parents are distracted over her continued absence.

Ben Hur Meeting.

The Tribe of Ben Hur held a brief session Friday evening but no work was put on because of the excessive heat. Seven applications for membership were accepted and a large class will be initiated at the next meeting.

McCarthy Drowned Says The Coroner

Ashland, Ky., Sept. 7.—The coroner of Greenup county has pronounced the death of Frank McCarthy, son of Supt. J. C. McCarthy, of the United Fuel Gas Co., whose body was found in a creek nine miles back of Greenup, to have been due to accidental drowning. The remains will be taken to the former home of the family at Tiffin, O., for burial.

Young McCarthy left Ashland with a horse and buggy, Thursday, August 29, for a trip through Boyd and Greenup counties to pay rentals on gas leases for the United Fuel Gas Company.

Several days ago a stray horse was found near Naples, 12 miles from Ashland and 9 miles back of Greenup.

Wednesday evening the buggy was found in the bushes on the lower edge of a grove, known as Pickett's Grove, and in the buggy was the body of young McCarthy.

The buggy was found on the farm of Fred Forson.

In his search about that locality Mr. Forson discovered the body of young McCarthy Wednesday night, about dark. Upon examining the body he found papers which enabled him to identify the body. He at once sent word to Ashland.

Mr. Forson said there were cuts and bruises about the head and face that led him to believe McCarthy had been murdered.

Supt. McMillen, of the Portsmouth Gas Co., received word this morning that there was no question but that young McCarthy had been accidentally drowned. According to his information the body of the boy was found sitting upright in the buggy in which he had been driving. The horse had broken away as told above, and was found grazing near by. The finding of the horse led to the search that revealed the body of the boy in the wrecked buggy.

All of McCarthy's money and papers were found intact on his body and this caused the theory of murder and robbery to be abandoned.

At th cpoint where the accident occurred the creek at times is 15 feet deep and it was running high at the time McCarthy attempted to cross. The supposition is that McCarthy got off the ford and was washed away to death, the horse breaking away from the buggy and saving itself.

RIVER NEWS

Reaching a stage of 25 feet Friday night, the river went on a stand and is now stationary. The boats due Sunday are the Tacoma, down, bound for Cincinnati, and the Greendale up. The Tacoma is due to arrive at the local wharf some time Sunday afternoon.

Will Enter College

Raymond Bourgholtzer, who recently resigned his position in the Pure Drug Store, will leave Monday for Cincinnati, where he will enter the College of Pharmacy. He should progress rapidly as he has had several years' practical experience in the drug line.

GENIAL AL ERTZ

Who is winning new laurels at the Columbia theatre by his vocal work. He is one of the most popular singers ever heard in Portsmouth.

MR. BRAGDON AT HOME

L. W. Bragdon, of the Bragdon Dry Goods Co., was removed from the Hempstead hospital Friday night to his home in one of Walter Patterson's Hudson touring cars. Before being taken to his home on Ninth street, Mr. Bragdon was accorded the pleasure of being driven around the city in Mr. Patterson's machine.

Mr. Bragdon has been under the care of the nurses at the hospital for the past five weeks, recovering from an operation for an abscess. He is much improved and anticipates no further trouble.

ZOTTMANS BUY A HUDSON CAR

Walter Patterson, local agent for the Hudson automobiles, has disposed of a model 37 Hudson to George and Will Zottman. The two Zottmans will break into the automobile world in about two weeks, when their new car is scheduled to arrive. The model 37 is supplied with all the latest conveniences of automobillery, including an electric self-starter and electric lights.

Lehman's for School Shoes.

OBEYED MOTHER'S REQUEST

Judge A. T. Holcomb says he is unsentimental as you make 'em, but for once he did something alrgely through sentiment, and that was when he voted for the abolition of capital punishment a few days ago.

The judge in voting on that amendment religiously obeyed an injunction of his late and venerable mother. She was a strong Universalist and always admonished her children to go through life without any blood on their hands. She would tell them never to kill a bird or any kind of an animal, reptile or insect, not even a house fly, for God had intended them for this world. The Judge said that one day she told him that if ever opportunity came for him to vote against capital punishment for him to do so. The chance came on Tuesday, and while he had never given the same much thought one way or the other, it occurred to him that if his dear mother were alive how pleased she would be to know he had followed her wishes, and so he voted "Yes," and has felt happy over it ever since.

NOTICE TO CONTRACTORS Sealed Proposals

Will be received until 12 o'clock, noon, Monday, Sept. 9, 1912, at the office of the Auditor of Scioto County, and the same will be publicly opened and the contract awarded at one o'clock p. m., on the same date, at the Office of the Board of County Commissioners for furnishing all the labor and material necessary in the following work:

Reinforced Concrete Reservoir for the Scioto County Infirmary.

Plumbing System for the Scioto County Infirmary.

All work to be done in accordance with the approved plans and specifications on file in the office of the County Auditor.

Each and every bid must be accompanied with Cash, Bond or Certified Check, payable to the County Auditor, in the sum of One Hundred Dollars ($100.00) as evidence of good faith on the part of the bidder (that shall be awarded the contract) that he will enter into same within five (5) days after the same shall have been awarded to him, and give necessary approved bond for the faithful performance of his contract.

The Board of County Commissioners reserve the right to reject any and all bids.

By order of the Board of County Commissioners of Scioto County, this 5th day of August, 1912.

THOS. C. PATTERSON, County Auditor and Clerk of Board.

Aug. 17-4 Sats.

Templar Degree

Calvary Commandery No. 13, at its meeting Friday night, conferred the Templar degree upon three candidates: John E. Williams, of the Excelsior Shoe Company, Edwin J. Morgan and R. S. Armbruster. The music was furnished by the Temple Quartet, composed of Miss Norma Hark, Miss Lollie Anderson, Wm. Knost and Eugene Knox. Last night marked Miss Hark's final appearance with this quartet, as she leaves next week for New York to join one of Savage's companies that will be seen in "Everywoman."

Will Add To Restaurant

George Freshell, in the near future, is going to add an addition to his restaurant on Second street. The room now in use has been much too small for sometime. The kitchen is to be extended further back, which will permit of the enlargement of the dining room.

At Steel Plant.

Jack Zornes, well known former stablemen, has taken a job at the Portsmouth Steel Company's plant. Jack will now work.

CHARLES D. SCUDDER
General Insurance
And Real Estate
ROOM 8, DAMARIN BLOCK

Morse's and Lowney's Fine Chocolates, Fresh Supply.
Miller's Pharmacy
Near N. & W. Depot.

Ketter
FARM AND
GROCERY WAGONS
See Our Prices and Vehicles Before Buying Elsewhere.
COOPER BROTHERS
New Boston — Gallia Pike

It's Good!
There is an argument that is conclusive. It's good! So good that it brings a smile to every face and a kind word to every lip.
WIEDEMANN'S BEER
is good through and through. Good because absolutely pure, clean and wholesome. Good because free from all harmful bacteria. Good because of the care that enters into its making and the time allowed for it to reach the ripeness of full maturity. But finally good because it is so delicious to the taste. Try it.
ADOLPH HURTH
DISTRIBUTOR,
315 Market St. Phone 263.
Third and Chillicothe. Phone 1118.

Horse Shoeing and Carriage Repairing
Our horseshoeing department is in charge of an expert, who does nothing else.
Carriage repairing of all kinds done by expert workmen.
RUBBER TIREING IS A SPECIALTY WITH US — ⅞ TIRES $12 A SET
J. C. RAINEY
615 THIRD STREET

MONEY
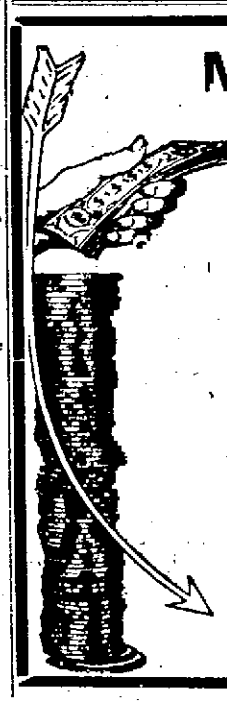
THE PROBLEM OF TODAY
LOWEST RATES
EASY TERMS
$10.00 to $100.00
It will pay you to investigate
HOME LOAN CO.
Room 1, Kricker Building
PORTSMOUTH, OHIO.

NEW Fall Styles
IN LADIES' TAILOR MADE SUITS, ONE PIECE DRESSES, SKIRTS, ETC., ARE IN.

YOU CAN SEE THEM ALL AT
Joseph Brown's
25 GALLIA STREET — "You Always Save 20 Per Cent Here."

NEW Fall Styles
IN MEN'S, YOUTHS' BOYS' AND CHILDREN'S SUITS ARE IN. CALL AND SEE THEM.

EDITED BY F. W. SHERIDAN

EVENING TIMES SPORTS

NEWS WHILE IT IS NEWSY

REDS RELEASE HEINE PEITZ

Cincinnati, Sept. 7.—Following today's game with Chicago, Heinie Peitz, former big league catcher and manager of the Louisville club of the American association, was given his unconditional release by the Cincinnati management. Peitz joined the Reds last spring and went on the training trip with the team through the South, his work consisting of looking after the pitching staff. When the season opened he acted as assistant manager to Manager O'Day and here of late has been doing scouting duty. Peitz has not decided on his plans for the future.

DRAFT SEASON TO OPEN

Columbus, O., Sept. 7.—Slightly over a week remains until the drafting season for major league clubs will begin. Columbus has sold Pitcher Cooper, a man for whom there would have been almost an unanimous draft. The club owners are quoting unless one of the real stars is now nabbed by draft. Four men are almost sure to be drafted. The loss of any one would hurt.

AT IRONTON

Chillicothe.	AB.	R.	H.	PO.	A.	E.
Hammond, lb	4	0	1	0	1	0
Abbott, lf	2	0	0	2	0	0
Kelley, cf	4	0	0	1	0	1
Geyer, rf	4	0	1	2	0	0
Eifler, 2b	2	1	1	4	3	0
McCall, 3b	1	0	0	0	2	0
Newnham, ss	3	0	0	4	4	0
Talbot, c	3	0	1	1	0	0
Grandle, p	3	0	0	1	4	0
Goshorn, 1b	2	0	0	5	2	0
McGranor	1	0	0	0	0	0
Totals	29	1	4	24	16	1

*Batted for Abbott in the ninth.

Ironton.	AB.	R.	H.	PO.	A.	E.
Potts, lf	4	0	0	1	0	0
McClintock, ss	3	0	0	2	2	0
Taylor, 1b	3	1	0	12	2	0
Jockley, c	2	0	1	5	2	0
Doustrez, 3b	3	0	0	1	0	0
Epler, cf	3	0	1	0	0	0
Burkel, 2b	3	1	2	1	4	0
Stockum, rf	2	0	0	1	0	0
Burden, p	3	0	0	2	3	1
Totals	26	2	5	27	13	1

Score by innings:

Chillicothe	0	1	0	0	0	0	0	0	—1
Ironton	0	0	0	1	1	0	0	0	—2

Bases on balls—Off Grandle, 3. Struck out—By Grandle, 4; by Burden, 6.

AT LIMA

Mansfield.	AB.	R.	H.	PO.	A.	E.
Plummer, rf	4	1	1	0	0	0
Dolinger, 2b	3	0	2	0	1	0
Lamy, 2b	3	0	0	3	5	0
Thoms, lf	4	1	1	2	1	0
Whalen, ss	3	0	0	1	0	0
Redmon, c	4	0	0	5	0	0
Beswick, cf	4	0	2	1	0	0
Jones, 1b	3	0	0	14	1	0
Black, p	3	0	0	0	0	1
Moffer, p	0	0	0	0	2	0
Totals	30	2	6	*26	11	1

*Two out when winning run scored.

Lima.	AB.	R.	H.	PO.	A.	E.
Burke, cf	3	0	0	1	0	0
Hulbs, rf	4	1	2	2	0	0
Francisco, c	3	0	1	5	5	0
Nesser, 1b	4	0	1	4	0	0
Dunlavy, ss	3	1	0	2	7	0
West, lf	3	1	2	3	0	0
Long, 3b	2	0	0	2	3	0
Wrigley, 2b	4	0	2	2	0	1
Munk, p	3	0	1	0	2	0
Totals	31	3	8	27	15	3

Score by innings:

Mansfield	0	0	0	0	0	0	0	0	—2
Lima	0	0	0	0	0	1	1	1	—3

Bases on balls—Off Munk, 1; off Black, 1. Struck out—By Munk, 4; by Black, 5.

BURKEL JOINS THE NAILERS

Ironton, O., Sept. 7.—Second Baseman Joe Burkel and Pitcher Knight of the Mt. Sterling team of the Blue Grass league arrived here Thursday morning. Burkel will play the remaining games with the locals, who have been weak around the second station since the loss of Hamilton. Joe will break into the game this afternoon and should help the team out greatly. A great number of the popular player's friends will turn out to see him once more in action.

It is understood both Knight and Burkel will play independent games after the Ohio State season closes. Both have secured their release from Mt. Sterling and will try out here next season.

REDS CANNOT USE "WEITEZ" BOAT

Pitcher Dauk, who was sent to Cincinnati on an optional agreement, getting Cincinnati for right to look him over, has been turned back to Akron. He was tried out here in the spring but lacked some requisites needed to make good in this company. Outfielder Kinsella and Kyle have been signed in their stead.

CHESTER KERR
Clothes Repairer
Dry Cleaning, Pressing.
Prices Reasonable
PHONE B 740

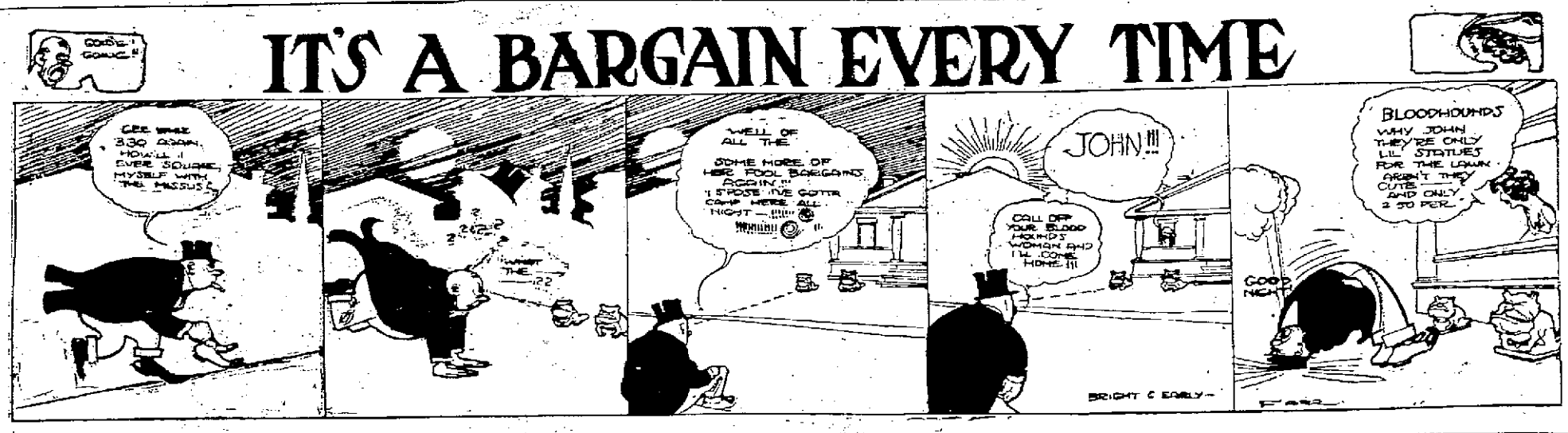

Champs And Molders Have Even Divide

Newark, O., Sept. 7.—The Champs and Molders broke even in a doubleheader here yesterday, the locals taking the matinee, 4 to 1, while the visitors annexed the aftermath, 5 to 3.

In the first game Jarman, who twirled for the Champs, was invincible outside of the third inning, when the locals made every one of their six hits. Outside this inning Jarman did not allow a man to reach the initial station. Boehler, who twirled for the Molders, was effective, but very wild, walking seven men. He, however, was effective in the pinches, using his strike-out ball to good advantage.

The second game was hard fought, the Champs winning out in the ninth frame when they sent three runs over the rubber. Broucher had the loads on his hip from start to finish, while Scott was hit when bingles meant runs.

The scores:

Newark.	AB.	R.	H.	PO.	A.	E.
Shovelin, 3b	4	1	1	3	2	0
Nally, lf	3	1	2	2	0	0
Meister, cf	4	0	0	1	0	0
Markey, 1b	4	0	1	9	2	0
Williams, ss	4	0	0	1	1	0
Kendall, rf	3	0	0	1	0	0
McCormick, 2b	3	0	0	4	3	0
Schaub, c	2	1	1	9	1	0
Boehler, p	3	1	1	1	4	0
Totals	30	4	6	27	13	0

Portsmouth.	AB.	R.	H.	PO.	A.	E.
Baggan, lf	5	0	1	2	0	0
E. Cain, ss	3	0	0	2	1	0
Conwell, 3b	5	0	0	2	2	0
Weinberg, c	3	1	2	5	1	0
H. Cain, cf	2	0	1	2	0	0
Edwards, 2b	4	0	0	1	2	0
Southworth, rf	2	0	1	0	0	1
Beers, 1b	4	0	0	9	0	0
Jarman, p	3	0	0	0	2	0
Totals	29	1	5	21	8	1

Score by innings:

Newark	0	0	4	0	0	0	0	0	—4
Portsmouth	0	1	0	0	0	0	0	0	—1

Struck out—By Boehler, 7; by Jarman, 5. Bases on balls—Off Boehler, 7; off Jarman, 4.

(Second Game.)

Newark.	AB.	R.	H.	PO.	A.	E.
Shovelin, 3b	5	0	1	1	5	0
Nally, lf	4	0	1	2	0	0
Meister, cf	5	0	1	1	0	0
Markey, 1b	3	2	1	13	0	0
Williams, ss	5	0	2	0	0	0
Kendall, rf	5	0	2	0	0	0
McCormick, 2b	4	0	2	3	4	0
Madden, c	4	0	0	6	1	0
Scott, p	3	0	0	0	0	0
*Hinton	0	1	0	0	0	0
Totals	38	3	10	27	15	0

*Ran for Nally in the ninth.

Portsmouth.	AB.	R.	H.	PO.	A.	E.
Baggan, lf	4	2	2	4	0	0
E. Cain, ss	2	1	0	1	3	0
Conwell, 3b	4	0	1	3	1	0
Weinberg, c	3	1	0	8	1	0
H. Cain, cf	4	1	1	1	0	0
Edwards, 2b	4	1	2	5	1	1
Southworth, rf	2	0	0	0	0	0
Beers, 1b	4	0	0	10	0	0
Broucher, p	2	0	0	0	3	0
Totals	29	5	6	27	9	1

Score by innings:

Newark	2	0	0	0	1	0	0	0	—3
Portsmouth	0	0	2	0	0	2	0	1	—5

Struck out—By Scott, 5; by Broucher, 4. Bases on balls—Off Scott, 1; off Broucher, 2.

NOTES ON FRIDAY'S GAME

(Chillicothe News-Advertiser.)

In their last series at home the Babes played all around the Cobs and with a little luck would have made a clean sweep. They made the Champs appear as second-raiters, but that's to be expected, because the players let down after the pennant was clinched and are taking it easy. If the Babes keep up their heavy hitting and fast playing at Ironton and come across with two or three victories, there is a possibility that they may finish in fifth place.

In yesterday's heavy hitting siesta, Hartwig had as much chance of stopping the Babes as a snowball in the regions of excessive heat. Everybody hit safely except Geyer and Newnham and all got more than one hit except Kelley. The utter inability of the Cobs to fathom McElvaine's curves, therefore made the contest so one-sided that it was farcical.

Jonnor was rife on the streets before the game that being the last game the athletes were going to make a baseball out of it. But this was far from the truth. No manager of Colin and Newnham's calibre would permit such a thing, besides there is a suit lies against it. The game was one-sided and the Cobs gave up after the second inning, but the contest was far from a farcicaple, although not good baseball.

McElvaine could easily have shut out the Cobs and held them to three or four hits. But after his base-clearing two-bagger had beaten the Cobs and completely humiliated them, Mack took things easy and just breezed through. The performance is all the more remarkable because the Champs could get only four runs off fourteen hits.

The graceful McElvaine was the whole show himself. He waited till the last day and then established a batting average for himself, drove in three runs and scored three runs. The other Babes could have spared themselves the trouble of running around the bases and scoring for Mac was responsible for six runs.

Just to show how completely the Champs were under his thumb, McElvaine permitted them to tie the score in the ninth with two down. That he made Homer Chapman pop to Eifler for the third out.

Being the last game, there were several distinct features. The crowning feat was the speedy base running of our all-round pitcher. Mac hit to Baggan in the fifth and by a great burst of speed made Johnny make a hurried throw. The ball went low and chided Beers, rolling about 40 feet past him. Biddy was so captivated by the extraordinary speed displayed by slow-paced Mac that he stood rooted to the bag, watching the slim boy race around. Mac easily made the circuit, because Biddy didn't go after the ball, but if Bid had chased it, our sprinter would just have put some more steam on and scored just the same. The world's record for circling the bases is 14 8-5 seconds and McElvaine nearly beat that mark, making the circuit in 25 seconds. Quite speedy, eh?

The Cobs had several hits given them on farewell presents. The Babes let several go by, that went for outs, as the Champs couldn't win anyway and the Cobs could use the base hits. This is one of the unwritten laws of baseball and is always carried out by the players. In the ninth Newnham made a wonderful bare-hand stop of Meister's hit, just to display his skill and then threw slowly and high at first, so that Ed would get a hit.

The fans had a great time kidding Weisz. It started in the second, when Talbot batted and Weisz followed the ball up thinking it was going to roll foul. But it didn't. When he saw it was a fair ball, Weisz blew his breath in the ball, thinking the powerful characteristics of said breath would reverse the course of the ball. But even the strength of his mighty lungs failed. Ever after, the fans told the German receiver to learn the game by observing the antics of a good catcher, Richard Talbot.

The game was splendid for the microscopic manager of some of the players. Sumcombe got three hits and so did Chief, while all the rest of the Babes who hit safely got more than one, except Kelley.

Weisz and Edwards were the prominent sluggers for the Cobs both of these gentlemen collecting three hits of McElvaine's delivery. Edwards' double was the only extra base for the Cobs got.

The Babes went through the entire series without making a muffsy. Thats great baseball, playing and the kind that wins. The Cobs made five errors in the three games.

Sarah Was After Coin

Mrs. Sarah Hill Harpine called at police headquarters Friday evening and complained that a man had refused to pay one of her sons for washing windows. She was told to consult a magistrate.

O. S. L. BATTING AVERAGES

	G.	AB.	R.	H.	Ave.
Nesser, Lima	52	201	33	77	.383
Goshorn, Chillithe	2	8	2	6	.375
Jockley, Ironton	41	149	16	53	.356
Whalen, Mansfield	46	169	46	60	.355
Conwell, Portsm'th	50	214	38	69	.322
H. Cain, Portsm'th	50	183	34	57	.318
Geyer, Chillicothe	18	58	5	21	.306
Shovelin, Newark	51	202	34	62	.307
Thoms, Mansfield	44	150	19	45	.300
Hartwig, Portsm'th	10	36	4	10	.303
Balling, Lima	22	68	2	10	.301
Kelley, Chillicothe	52	193	27	58	.300
Nally, Newark	48	163	46	45	.300
Kourns, Newark	17	50	8	15	.300
Meister, Newark	19	74	5	22	.297
Schlegel, Newark	52	172	23	51	.296
East, Mansfield	53	115	18	34	.295
Baggan, Portsm'th	50	189	30	55	.291
Blue, Mansfield	43	161	15	47	.291
Kendall, Newark	51	185	21	53	.284
Edwards, Portsm'th	50	184	17	52	.282
McClintock, Ironton	51	196	24	55	.282
Burden, Ironton	22	64	5	18	.281
Plummer, Mansf'd	47	169	20	48	.280
East, Chillicothe	15	125	6	35	.280
Potts, Ironton	51	196	10	54	.275
Crowe, Ironton	22	69	7	19	.275
McCall, Chillicothe	48	148	8	40	.270
Southworth, Portsm'th	50	162	20	43	.267
Grandle, Chillicothe	13	45	0	12	.266
Williams, Chill'the	48	48	4	11	.261
Williams, Newark	54	181	21	47	.257
Francisco, Lima	41	182	20	34	.257
Beckman, Mansfield	51	181	17	47	.256
Madden, Newark	43	162	0	42	.258
Schanze, Lima	14	36	0	9	.250
Talbot, Chillicothe	50	177	24	44	.246
Goodrich, Ironton	54	182	13	45	.247
Weinberg, Portsm'th	46	148	19	36	.243
E. Cain, Portsm'th	50	180	24	46	.242
Munk, Lima	10	33	2	8	.242
Beers, Portsmouth	52	194	41	25	.240
Burke, Lima	49	189	30	45	.238
Baird, Chillicothe	7	21	0	5	.238
Morley, Newark	54	181	44	42	.232
Isler, Mansfield	4	13	3	3	.230
Boehler, Newark	18	44	4	10	.227
Donalds, Portsm'th	13	40	7	9	.225
Hubbs, Lima	42	151	14	34	.225
Hammond, Chill'the	50	183	24	41	.224
Dunlavy, Lima	54	182	14	42	.223
Bale, Ironton	3	9	0	2	.222
McCormick, New'k	52	136	17	30	.220
Lamy, Mansfield	25	100	9	22	.220
Hamilton, Ironton	20	76	16	17	.216
Eifler, Chillicothe	52	186	15	40	.215
McElvaine, Chill'the	6	14	3	3	.214
Epler, Ironton	47	169	17	36	.213
Friend, Lima	28	83	3	18	.211
Clark, Lima	14	38	8	8	.210
Hoffer, Mansfield	14	48	1	8	.210
Wrigley, Lima	40	178	16	36	.202
Welch, Newark	14	40	5	8	.200
Troman, Ironton	6	20	1	4	.200
Baker, Ironton	19	70	5	14	.197
Marshall, Portsm'th	15	44	3	8	.195
Schwab, Newark	22	98	11	19	.193
McGranor, Chill'the	15	46	10	9	.195
West, Lima	49	156	20	30	.192
Newnham, Chill'the	37	130	7	25	.192
Abbott, Chillicothe	20	114	16	22	.192
Burkel, Ironton	21	74	5	12	.162
Taylor, Ironton	50	185	24	34	.185
Jarman, Portsm'th	7	17	4	3	.176
Long, Lima	52	156	25	26	.170
Stecher, Mansfield	14	41	5	7	.170
Seibach, Lima	8	6	0	1	.166
Hanley, Newark	36	97	3	16	.165
Fulton, Ironton	22	91	6	14	.153
Beswick, Mansfield	46	147	10	22	.149
Stockum, Ironton	10	33	0	5	.142
Moore, Ironton	16	38	2	4	.132
Trautman, Ironton	18	76	3	8	.128
Black, Mansfield	12	29	4	4	.137
Scott, Newark	8	13	0	2	.130
Meehan, Portsm'th	7	8	0	1	.125
Childs, Portsmouth	24	81	8	10	.123
Humphries, Mans'd	7	17	1	2	.120
Costello, Chillicothe	12	36	3	4	.111
Jones, Mansfield	16	37	4	4	.108
Barter, Portsmouth	9	33	0	2	.064

PITCHING RECORDS.

	G.	W.	L.	Pct.
Isler, Mansfield	4	3	0	1.000
Donalds, Portsmouth	12	11	2	.848
Burden, Ironton	17	12	4	.750
Hartwig, Portsmouth	12	8	4	.667
Barter, Portsmouth	8	6	2	.667
Jones, Mansfield	12	6	5	.667
McElvaine, Chillicothe	6	4	2	.667
Kearns, Newark	16	9	5	.642
Clark, Lima	18	7	4	.636
Trautman, Ironton	18	7	4	.636
Grandle, Chillicothe	12	7	5	.583
Munk, Lima	14	6	5	.545
Marshall, Portsmouth	15	7	7	.500
Hanley, Newark	16	7	7	.500
Goshorn, Chillicothe	2	1	1	.500
Guese, Lima	2	1	1	.500
Boehler, Newark	17	7	5	.466
Crowe, Ironton	13	6	7	.461
McGranor, Chillicothe	14	6	8	.428
Brounsler, Portsmouth	7	3	4	.428
Hailing, Lima	15	6	9	.400
Black, Mansfield	11	4	6	.400
Stecher, Mansfield	15	6	8	.354
Hoffer, Mansfield	14	4	7	.365
Schanze, Lima	13	4	7	.353
Baird, Chillicothe	7	2	4	.333
Ertley, Ironton	6	2	5	.285
Jarman, Portsmouth	6	1	3	.250
Williams, Chillicothe	7	1	6	.142

TEAM BATTING.

Clubs.	G.	AB.	R.	H.	Ave.
Portsmouth	50	1828	207	428	.236
Newark	52	1845	207	425	.230
Mansfield	50	1816	180	420	.231
Chillicothe	50	1702	200	415	.243
Lima	51	1850	206	485	.236
Ironton	54	1885	169	370	.196

BASEBALL JUST LIKE FOOTBALL

Columbus, O., Sept. 7.—What is this old game of baseball anyway? Just ask Fred Cook and he will tell you all about it. Over at Indianapolis on Labor day, in the morning game, he blocked Rixon off third in a run down and had his eye blackened and his knee bruised. Thursday at Neil park W. James winged him, hitting him on the muscle of his pitching arm and sending him down. Cook has taken a lot of bodily beatings the last five days. He took a different kind in the seventh inning Thursday, too, but was not wholly to blame.

GREAT GAME AT MILLBROOK

The Steel Plant and All-Star aggregations will clash at Millbrook Sunday afternoon at 3 o'clock. The Steel men will present their regular line-up.

The Stars will line up as follows: Allen, 2b.; Brennan, 1b.; Barber, 2b.; Banfield, cf.; McDaniel, c.; Bourshlitzer, ss.; Moon, rf.; Anderson, lf.; Brooker, p.

M'Graw Doesn't Fear Joe Wood

John McGraw, leader of the Giants, modestly declines to talk much on the world's series. "If it is our luck to have a hand in the series," said he, "I can't see why we should find Boston as tough as the Athletics were. The two teams will be pretty evenly balanced on batting, but I don't see where their pitchers will have anything on us. I've an idea that we can get this fellow Wood, though he must have pressumed into a nice pitcher in the last year or so."

Grand Opera House
TUESDAY NIGHT ONLY, SEPT 10
Box Office open Monday 9 a. m.
Prices 25, 50 and 75 cents.
The French Beauties
BIG BURLESQUE SHOW
20 Pretty Girls 5 Funny Comedians
Extra Special Feature
PRINCESS EGYPTIANKA
The Famous Parisian Dancer

Reds Are Defeated, Now In 4th Place

The Reds went to pieces in the ninth inning of yesterday's game, when three errors, coupled with as many hits, gave the Cubs three runs and the game. The score was 6 to 5. Until the ninth the Reds held the upper hand, 5 to 3.

Promme twirled for the Reds and pitched clumsy ball. In the fifth inning he filled the bases and then fanned three successive batsmen. Richie, the "Giant Killer," worked for the Cubs and was hit hard. Despite the fact that they lost the game, the Reds are now in the first division, due to a double beating given the Phillies by the Giants, who have the pennant practically clinched. The score:

Chicago.	AB.	R.	H.	PO.	A.	E.
Shinkard, lf	5	1	2	5	0	0
Schulte, rf	4	0	0	2	0	0
Saier, 1b	3	1	1	2	4	1
Zimmerman, 3b	4	1	1	1	2	0
Saier, ss	3	1	1	2	0	0
Evers, 2b	3	0	1	2	3	0
Williams, cf	3	0	2	3	0	0
Archer, c	4	0	1	4	1	0
Richie, p	2	0	0	0	0	1
Totals	34	5	9	27	10	2

Cincinnati.	AB.	R.	H.	PO.	A.	E.
Beaton, lf	5	2	2	2	0	0
Marsans, cf	4	1	1	2	0	0
Severeid, 1b	4	1	1	11	0	0
Mitchell, rf	3	0	1	1	0	1
Phelan, 3b	3	1	2	1	0	1
Grant, ss	3	0	0	2	3	0
Egan, 2b	4	0	2	1	5	0
Meyer, c	4	0	1	7	1	1
Promme, p	3	0	0	0	4	0
Totals	34	5	10	27	13	3

Score by innings:

Chicago	2	0	0	1	1	0	0	0	1	—5
Cincinnati	1	0	0	1	1	0	2	0	0	—5

Two-base hits—Shinkard, Egan, Phelan, Evers. Three-base hits—Tinker, Beaton. Double plays—Grant to Egan to Severeid; Tinker to Saier. Sacrifice hits—Grant, Severeid, Mitchell, Williams, Richie. Stolen bases—Mitchell, Phelan. Struck out—By Promme, 6; by Richie, 2. Bases on balls—Off Promme, 2; off Richie, 2. Umpires—Brennan and Owens.

IF YOU BET ON THE CUBS, PAY UP

If you have made a bet that the clawing, clinging Cubs would beat out the Giants you had better arrange to pay it.

Not content with increasing their lead by winning a game every day, the Giants have started to win two. They again beat the Phillies a double-header Friday and are now so far out in front of the Cubs that they are on a flyer while the Cubs are coming along on a D., T. & I. accommodation. McGraw is already figuring on the pitchers to use in the world's series. Tesreau will take Marquard's place, as he is a bear-cat, having won almost every game he has pitched since June 1.

Hats Off To Peggy

Hats off to "Peggy" Moore, manager of the Ironton team of the Ohio State league!

His aggregation has clinched second place in the race and Ironton fandom should be in the seventh heaven of delight.

Manager Moore has done a great work and shown that he is fully capable when it comes to the managerial end of the game. The big fellow has gotten the best kind of work from his team and all the players respect him. He will doubtless be at the helm at Ironton when the bell taps next spring. He can always be depended upon to give the fans a winning team, and the O. H. brand should be stamped all over him.

WANTS SPIT BALL ABOLISHED

Philadelphia, Sept. 7.—Charley Dooin says the spitball should be abolished. The Phillies' manager declares that the wet delivery is injurious to the health of all other players as well as the pitchers. He points to the recent case of Ad Brennan, his crack young southpaw, who has been laid up with diphtheria. Dooin says the pitcher contracted the disease from the spitball, and it might have spread to other players. The Phillies' leader says he will take the matter up with several of the big league magnates next fall and try to have them abolish the wet delivery.

ANNUAL WAIL FROM CHILLY

President Siberell of the baseball team said today that the three games with Portsmouth this week wound up baseball in Chillicothe for the summer. The home team has made such a poor showing that it would be useless to back any exhibition games for the rest of the season.

"As near as can be learned," said Mr. Siberell, "the club will break about even on the season, which still leaves the debt of last year hanging over the club. We have an offer to sell to local parties who are willing to pay off the debts, and if we can convince the stockholders that it is the thing to do, we are ready to quit. As far as the present directors are concerned, I think baseball is at an end in Chillicothe."

The club has $1000 on deposit with the league headquarters and it will take this money to pay the salaries of the players. The players are all preparing to start for other climes as soon as they return from Ironton next Monday.

Eifler and Kelley are gone to California to play winter baseball and Chief McCall may go with them, although he has not definitely made up his mind.—Chillicothe News-Advertiser.

Get it at Lehman's.

M'GRANOR TO JOIN REDS

Chillicothe, O., Sept. 7.—President Herrmann notified McGranor Thursday to join the Cincinnati Reds for their Eastern trip, as the Ohio State league season closes on Sunday. All Muck's Chillicothe friends, which there are a great number, are mighty anxious to see Muck make good in the top notch, for he certainly deserves it.

STANDING OF THE TEAMS

National League.

Club.	W.	L.	Pct.
New York	80	35	.701
Chicago	81	45	.643
Pittsburg	75	53	.586
Cincinnati	63	67	.485
Philadelphia	62	66	.484
St. Louis	55	74	.426
Brooklyn	47	78	.381
Boston	38	82	.316

American League.

Club.	W.	L.	Pct.
Boston	92	37	.713
Philadelphia	76	38	.630
Washington	75	54	.581
Chicago	64	63	.504
Detroit	59	72	.451
Cleveland	56	78	.434
New York	46	83	.357
St. Louis	45	83	.351

American Association.

Club.	W.	L.	Pct.
Minneapolis	97	54	.642
Columbus	93	56	.616
Toledo	85	63	.583
Kansas City	76	74	.507
Milwaukee	72	77	.478
St. Paul	70	82	.461
Louisville	57	94	.377
Indianapolis	51	102	.336

Ohio State League.

Club.	W.	L.	Pct.
Portsmouth	86	26	.656
Ironton	80	36	.541
Lima	58	50	.453
Mansfield	50	54	.456
Newark	46	62	.426
Chillicothe	35	82	.329

YESTERDAY'S RESULTS.

National League.

Chicago	6
Cincinnati	5
Brooklyn	2
Boston	1
Pittsburg	5
St. Louis	0
New York	3
Philadelphia	0
(First game.)	
New York	9
Philadelphia	8
(Second game.)	
Cleveland	5
Chicago	2
St. Louis	1
Detroit	3
Philadelphia	4
New York	1
Boston	4
Washington	6

American Association.

Columbus	4
Toledo	1
Louisville	6
Indianapolis	4
St. Paul	4
Milwaukee	5
Kansas City	4
Minneapolis	1

Ohio State League.

Newark	4
Portsmouth	1
First game.)	
Portsmouth	3
Newark	1
Second game.)	
Ironton	1
Chillicothe	1
Lima	1
Mansfield	1

School Shoes—Lehman's.

EX-OHIO STATER JOINS HENS

Toledo, O., Sept. 7.—Manager Topsy Hartsel of the Toledo club, has announced that he was expecting the arrival of Edmonston, a new first baseman whom he has recalled from the Lexington club of the Blue Grass league. Edmonston was with the Hens early in the spring but was sent to Lexington for more seasoning. He is a young fellow and has been leading the Blue Grass league, which closed its season several days ago, in batting. Hartsel expects his new player to report at once.

Edmonston formerly played with Lexington in the Ohio State league.

Even with four scouts—Sam Kennedy, George Huff, Bobby Gilks and "Doxie" Reynolds—scouring the bushes the Cleveland club has not been able to unearth any promising minor leaguers.

HAVE YOUR SHOES SHINED AT THE NEW COLUMBIA SHOE SHINE PARLOR
412 CHILLICOTHE ST.
Private chairs for Ladies.

MODEL GROCERY
For Good Things To Eat
EVERYTHING IN SEASON
BRUCH & HURTH

"Now"

A Camera is known by results YOU GET THE BEST RESULTS AT

FOWLER'S CAMERA SHOP.

Fall Styles Ready

Finest line in the city from which to select. Come in and get an idea of the correct things in fabrics and styles. Browns, Blacks, Greys, Purples, Tans, Mixtures, etc.

ALL GARMENTS ARE GUARANTEED

Three Little Tailors

GALLIA STREET
Opposite Post Office

HATS CLEANED

Straw Hats 25c
Panamas 35c
New Bands.

NEW YORK SHOE SHINING PARLORS
422 Chillicothe Street.
Next to Carr's Jewelry Store

ATTENTION PARENTS!

Do you realize how long it has been since baby's picture was made and the changes that have taken place since then? Better have a sitting made today. They are keepsakes money could not buy in years to come. Children's pictures a specialty.

KING'S ART GALLERY,
214 Chillicothe St.

Storage and Packing

First-class accommodation at reasonable rates for storing household goods.
Expert furniture packers and shippers.

Portsmouth Storage & Auction Co.

40 Gallia St. Home phone 401

Alabastine Wall Coating.

Most popular thing out for beautifying interiors. Good to cover plaster, wood, brick—even wall paper. Tints are rich, soft, velvety.

Alabastine does not harbor bugs or germs—is strictly sanitary. Cheaper than cheapest wall paper.

Moser Matt Flat Finishes

in 18 beautiful tints, for new walls, old walls, new wood-work and old wood-work.

THE

Fisher & Streich

PHARMACY
PHIL M. STREICH, Prop.
Opposite Postoffice

Hotel Manhattan

—AND—

Restaurant

European Plan. Reasonable Rates. Rooms and Bath
MAHERAS BROS. Proprietors.
18 GALLIA

PLUMBING INSPECTOR'S CERTIFICATE

Guaranteed on all Plumbing installed by

The Tritscheller Co.

Reliable Plumbing, Heating and Electrical Contractors
Second and Chillicothe

Sunday Services

SERMONS AND SERVICES AT THE VARIOUS CHURCHES

FIRST PRESBYTERIAN
Court & Third Streets
John Wirt Dunning, Pastor

All regular services will be held tomorrow. Bible school meets at 9 o'clock. Men's class at the same hour. The class will study the second lesson on American Home Life, "Marriage and Divorce." Morning worship at 10:30. The pastor will preach on "Nehemiah, a Study in the Social Mission of the Church." Junior Endeavor at 2 o'clock. Senior Endeavor at 6 o'clock. Evening worship at 7 o'clock. The evening service will be brief during the hot weather. The pastor will preach a short sermon on "Lessons From An Ancient Rosebud." The music tomorrow will be:

—Morning—
Anthem, "Lift Up Your Heads" ..... Ogden
Miss Berry, Miss Graham, Mr. Weaver, Mr. Boyd
Solo, "Prayer" ..... Postl
Miss Berry
—Evening—
Anthem, "Gently Lead Us" ..... Danks
Quartette
Duet, "The Better Land" ..... Towner
Miss Berry, Miss Graham

Second Presbyterian Church.
Chas. S. Robertson, Pastor.

Bible school at 9:00 a. m.; W. W. Gates, Jr., superintendent. Home-coming Day will not be observed until next Sunday, the 15th. However, let every member of our school now in the city, be in their classes Sunday. The regular observance of the Lord's Supper at 10:30 a. m. Every member of the church should improve this great opportunity. Evening service will be resumed at 7 o'clock, when we hope to see the church filled. In recognition of this opening service, there will be special music by the choir, which will be in place, after several weeks' rest, led by director and organist, Mr. Edgar P. Chipman. The following music will be rendered:

—Morning—
Organ Prelude, "Aria" (La Boheme ..... Puccini
Anthem, "Festival To Deum," in B flat ..... Dudley Buck
Offertoire, "Serenade," from "Arabian Romance."
Offertoire Solo, "My Redeemer and My Lord"...Dudley Buck
Mrs. Clarence E. Nodler
Organ Postlude, "Offertoire" in E flat.....Lefebre Wely
—Evening—
Organ Prelude, "Pastorate," in E minor.....Edward Batiste
Evening Hymn, by the Choir
Anthem, "O For a Closer Walk With God" ..... Geibel
Offertoire, "Improvization."
Offertoire Solo—Selected
Miss Lorain Cross,
Cleveland, Ohio.
Anthem, "Now the Day is Over" ..... Shelly
Organ Postlude, "Marche Heroique" ..... Beethoven

CENTRAL PRESBYTERIAN
W. H. Christian, Pastor.

Sunday school at 8:45 a. m. Morning service at 10 o'clock. Last of series on Book of Job; special subject, "The Servant's Reward." Anthem by the Choir. Solo by Mrs. Matthews. Christian Endeavor at 6:00 p. m. Evening service at 7 o'clock; subject, "The Missionary and the Mission." Anthem by the Choir. Solo by Mr. J. A. Burkel. Prayer meeting Wednesday at 7:15 p. m.

MORRIS CHAPEL

Bible school at 2:00 p. m. Preaching by T. H. McAfee at 3:00 p. m. All are invited.

YOUNG MOTHERS

No young woman, in the joy of coming motherhood, should neglect to prepare her system for the physical ordeal she is to undergo. The health of both herself and the coming child depends largely upon the care she bestows upon herself during the waiting months. Mother's Friend prepares the expectant mother's system for the coming event, and its use makes her comfortable during all the term. It works with and for nature, and by gradually expanding all tissues, muscles and tendons, involved, and keeping the breasts in good condition, brings the woman to the crisis in splendid physical condition. The baby, too, is more apt to be perfect and strong where the mother has thus prepared herself for nature's supreme function. No better advice could be given a young expectant mother than that she use Mother's Friend; it is a medicine that has proven its value in thousands of cases. Mother's Friend is sold at drug stores. Write for free book for expectant mothers which contains much valuable information, and many suggestions of a helpful nature.

MOTHER'S FRIEND

BRADFIELD REGULATOR CO., Atlanta, Ga.

MANLY CHURCH
J. W. Atkinson, Pastor.

Sunday school, Philip Pfarr, superintendent, at 9:00 a. m. Sermon by the pastor at 10:30 a. m. Epworth League weekly devotional meeting, Belle Burton, president; topic, "Overwhelming Popularity, the Peril of Great Achievement"; Clarence Warman, leader, at 6:30 p. m. Fifth lecture on "The Life of Christ." Special subject, "Christ in Gethsemane," with fifty beautiful pictures, at 7:30 p. m. Prayer meeting Wednesday evening at 7:30. The Epworth League will meet at the home of Mr. and Mrs. Clarence Warman, on New Fifth street, next Monday evening.

TRINITY METHODIST EPISCOPAL
Gallia and Offnere Streets
W. C. Hartinger, Pastor.

Sunday school at 9:00 a. m.; W. B. Anderson, superintendent. Public worship at 10:30 a. m. Epworth League devotional service at 6:30 p. m. At 7:30 p. m. the pastor will preach the second sermon of the series on "The Relationships of Life." Special subject, "Parents and Children." Everybody welcome at Trinity, a home-like church.

First Church of Christ Scientist
No. 20 East Second St.

Sunday services at 10:30 a. m.; subject, "Man." Sunday school at 9:30 a. m. Wednesday evening testimonial meeting at 7:30 p. m. Free reading room open to the public daily except Sunday from 3:00 to 4:00 p. m. All are welcome at these services.

INTERNATIONAL BIBLE STUDENTS' ASSOCIATION.
No. 1116 Clay Street.

Meeting on Sunday morning at 10 o'clock for the usual dawn study. At 7:00 p. m. praise and testimony service. Monday evening there will be a meeting for the general public to be addressed by Bro. J. D. Wright, of Brooklyn, N. Y. On Tuesday evening instead of the regular lesson the class will be addressed by Brother Wright. Thursday at 7 p. m. the regular study on "The Divine Plan of the Ages." All bible students welcome.

FREE BAPTIST CHURCH.
Freeman W. Chase, Pastor.

Sunday school at 9:00 a. m. At 10:00 a. m. Mrs. L. C. Griffin, returned missionary from India, will speak. Rev. Z. F. Griffin, D. D., also for years in the mission work in India, will speak at 7:00 p. m. The young people will give an interesting program at the church next Thursday evening. No admission will be charged.

First Baptist Church.
Gallia and Waller
T. H. McAfee, Pastor.

Bible school at 9:00 a. m. Preaching at 10:30 a. m. B. Y. P. U. at 6:15 p. m. Preaching at 7:00 p. m. The pastor will preach on "The Man From God." This will be a memorial service for the late General William Booth. At 7:00 p. m. the lecture on "Revelation." Seventh subject, "Breaking of the Seals." All are invited to these services.

Kendall Avenue Baptist Church.
F. A. Maier, Pastor.

All out for Sunday school tomorrow, and don't forget your bibles. At the close of the lesson study, Dr. Z. F. Griffin will address the church and Sunday school. Dr. Griffin spent 18 years in India in mission work, and will have a message of interest. Evening service at 7 o'clock; subject, "Words of Cheer in the Hour of Peril." Strangers and all welcome. Prayer meeting on Wednesday evening. Cottage meeting Friday evening.

GRANDVIEW AVE. CHRISTIAN CHURCH
E. G. Hamilton, Minister.

Bible school session at 9:00 a. m.; John Bridwell, superintendent. Communion service and sermon by the pastor at 10:30 a. m. Evening worship and sermon at 7:30 p. m. Prayer meeting Wednesday evening at 7:30 p. m.; W. N. Culls, leader. Choir practice Wednesday evening.

ALL SAINTS CHURCH.
Corner of Fourth and Court.
E. A. Powell, Rector.

Fourteenth Sunday after Trinity. Holy communion at 7:00 a. m. Sunday school will meet in the church at 9:00 a. m. Morning prayer and address at 10:30 a. m.; subject, "Where Are the Nine?" a sermon on the cleansing of the ten lepers. Vesper service with brief address at 6:30 p. m. The address at the morning service will be of particular interest to all. Make a special effort to be present. Let us have a satisfactory attendance at the 7 o'clock celebration. What real excuse have you for failing to attend these services? Answer the question truthfully and govern yourself accordingly. A hearty welcome to all.

PLEASANT GREEN BAPTIST
Findlay and Tenth Streets.

Sunday school at 9:45 a. m. Preaching by Rev. S. J. Rogers, of Ashland, Ky., at 11:00 a. m. Also preaching at 7:30 p. m. All members are urged to be present at all services. We had a very fine Sunday school last Sunday, and hope to improve with each session. All members should attend all the trial sermons by the visiting preachers, as we must call a pastor in a short time. Don't fail to do your duty, and see that your children do likewise.

W. A. Smith, Bridgeton, Ind., is telling his friends and neighbors of his return to health and strength by the use of Foley Kidney Pills, and he says he wants others to benefit also. "I was so crippled with rheumatism I could not dress without help, and had kidney trouble for years. I started using Foley Kidney Pills and now all my trouble has left me and I do not feel that I ever had rheumatism. I rest well all night and though 50 years old, can now do the work of a man of 35 years. I would like to be the means of others getting benefit from Foley Kidney Pills."

For sale by The Fisher & Streich Pharmacy.

Socialist Candidate Will Speak Sunday

C. E. Ruthenberg, of Cloveland, Socialist candidate for governor, will speak in Portsmouth Sunday, Sept. 8, at Tracy park at 2 p. m. Mr. Ruthenberg began his campaign in the state early in June and has been kept busy speaking to large crowds of working men and women wherever he goes. Mr. Ruthenberg is a student of economics, a close observer of the great changes that have taken place in our industrial system. He is an orator, keen, witty and holds his listeners with most profound attention; always speaks the right word at the right time and in the right place. He is well posted on the political issues and challenges any of the old party politicians to meet him in debate upon the only issue before the people today—Socialism. Every working man should not fail to hear him. Special invitation to ladies.

Have Fine Program

Select numbers have been chosen for the concert to be delivered Sunday evening at Millbrook park by the River City band. The following program will be rendered:

March—Grandiose, (Seitz).
Selection—Superba, (Dalbey).
(a) Meditation, (Morrison); (b) Two-Step — Teddy Trombone, (Filmore).
Overture—Poet and Peasant, (Suppe).
The Broadway Review—(Lampe).
Rossiter's Melodies, (Rossiter).
March—Wizard of the West, (Duble).

Children's Skins

Every now and then a child's skin will break out in some kind of a rash and folks think it caught the trouble at school or somewhere away from home. Half the time the trouble is caused by the use of unwholesome yellow soaps for washing clothing. They leave the dirt in the goods and make the clothing harsh and irritating to the skin. No wonder the rash breaks out. Easy Task Soap is clean and white and sanitary and is best for children's clothes and yours, too. Get it at your grocer's.

Inspection At Home

Deputy Workshop Inspector Murt Kehoe arrived home Saturday from Hillsboro, where he had been for several days inspecting the schools there and the ampitheatre in the fair grounds. It was braced in a number of places and will hold up another year. Complaints had been made to Mr. Kehoe about its wobbly condition, as the Hillsboro Fair begins Monday.

No Service Sunday

Owing to the absence of Rev. J. F. Baumann, who is in attendance at the German M. E. conference session at Marietta, no church services will be held at the German M. E. church Sunday. Sunday school will be the only service of the day.

Rev. Baumann expects to return from Marietta Tuesday.

Will Play On The Mill Lot

Teams representing the first and second grades of St. Mary's school will cross bats on the old mill lot Monday afternoon. A good natured rivalry exists between these two aggregations and the nine will be out for blood. Sommers and Allemang will be in the points for the Firsts and Fleming and Billian will look after the heavy work for the Seconds.

Crowd At Dance.

A good sized crowd attended a dance at Oscar Foster's hall on Carey's Run Saturday night. Pick's orchestra furnished the music.

Transportation Was Asked

Mrs. John Barley, of near Lawson's Run, called on the city officials Saturday in an effort to secure transportation to her old home in West Virginia. Her husband, a laborer, had disappeared on the morning of Labor Day. He had gone down town to see the parade and has not been seen or heard from since. The woman was advised to continue her search for him and was referred to the Associated Charities for aid.

Mrs. Ida Long Cartwright carrying her little baby called on Judge A. Z. Blair Saturday morning seeking transportation to her old home in Girard, Trumbull county, O. Her husband, Oscar Cartwright had abandoned her two years ago. The judge referred her to the city safety department officials and she was given a charity pass to Chillicothe.

Billy In Bad Shape

Billy Payton, a blacksmith employed at the Jones shop on Gay street, dropped in his tracks near Dr. Lake's hospital Saturday. He was on the verge of delirium tremens. The patrol removed him to the city prison.

Has Gone On The Road

Frank Corson has taken the road for an eastern shoe house, traveling for the same firm which his son Weston has been representing for years.

School Books. Buy them today before the rush. Brandau Book & Stat. Co. 6-2t

Resumes Travels.

Corney Wells, traveling salesman for the Irving Drew company left Saturday to resume his travels through Nebraska.

IOWA WOMAN WELL AGAIN

Freed From Shooting Pains, Spinal Weakness, Dizziness, by Lydia E. Pinkham's Vegetable Compound.

Ottumwa, Iowa.—"For years I was almost a constant sufferer from female trouble in all its dreadful forms; shooting pains all over my body, sick headache, spinal weakness, dizziness, depression, and everything that was horrid. I tried many doctors in different parts of the United States, but Lydia E. Pinkham's Vegetable Compound has done more for me than all the doctors. I feel it my duty to tell you these facts. My heart is full of gratitude to Lydia E. Pinkham's Vegetable Compound for my health."—Mrs. HARRIET E. WAMPLER, 524 S. Ransom Street, Ottumwa, Iowa.

Consider Well This Advice.

No woman suffering from any form of female troubles should lose hope until she has given Lydia E. Pinkham's Vegetable Compound a fair trial.

This famous remedy, the medicinal ingredients of which are derived from native roots and herbs, has for nearly forty years proved to be a most valuable tonic and invigorator of the female organism. Women everywhere bear willing testimony to the wonderful virtue of Lydia E. Pinkham's Vegetable Compound.

If you want special advice write to Lydia E. Pinkham Medicine Co. (confidential) Lynn, Mass. Your letter will be opened, read and answered by a woman and held in strict confidence.

BANISH THOSE GRAY HAIRS!

Kill the Dandruff Germs—Stop Hair Falling

Thousands of mothers are looking younger.—Their gray hairs are gone. The natural color has come back, and with it a new growth of soft, glossy, luxuriant hair. Why should you look old before your time, when you can look years younger by using

WYETH'S SAGE AND SULPHUR HAIR REMEDY

Dandruff Cured

Three applications removed all the dandruff and left my scalp clean, white and smooth. Wm. Crook, Rochester, N. Y.

Restores Gray Hair to Natural Color

If other "so called" Restorers have failed, don't give up hope, but give WYETH'S SAGE AND SULPHUR HAIR REMEDY a trial. You run no risk. If it is not exactly as represented, your money will be refunded.

PROFIT BY OTHERS' EXPERIENCE

Gray Hair Restored

My hair was getting quite gray and falling out rapidly and I was troubled with a terrible itching of the scalp. My head was full of dandruff, which fell upon my clothes and kept me continually brushing it off. While on a visit to Rochester I heard of your Sage and Sulphur for the hair. I got a bottle and used it. A few applications relieved the itching, my hair stopped falling out and gradually came back to its natural color. It is now a nice dark brown color, soft, glossy and pliable. Several of my friends want to use it, and I want to know what you will charge me for six bottles of it.
MISS E. A. ROSS,
Sharon, Mercer Co., Pa.

Grew Hair on a Bald Head

For two or three years my hair had been falling out and getting quite thin until the top of my head was entirely bald. About four months ago I commenced using Sage and Sulphur. The first bottle seemed to do some good, and I kept using it regularly until now I have used four bottles. The whole top of my head is fairly covered and keeps on coming in thicker. I shall keep on using it a while longer, as I notice constant improvement.
STEPHEN BACON,
Rochester, N. Y.

50c. and $1.00 a Bottle—At all Druggists

If Your Druggist Does Not Keep It, Send Us the Price in Stamps, and We Will Send You a Large Bottle, Express Prepaid

Wyeth Chemical Company 74 CORTLANDT STREET New York City, N.Y.

FREE A 25c Cake of Wyeth's Sage and Sulphur Toilet Soap Free to anyone who will send us this advertisement with 10c in stamps to cover cost of wrapping and mailing the soap.

For Sale and Recommended by FISHER & STREICH

W.B. Reduso CORSETS

GUARANTEED to REDUCE from 1 to 5 inches
SELF DEALERS $3.00 UPWARD
WEINGARTEN BROS. Makers, Broadway & 34 St N.Y.

Pure Ice Cream

Made fresh every day.
Delivered to any part of the city.

GEO. W. FREUND

The Druggist
Corner Gallia and Offnere

Have You A Want?---Fill It With A Times Want.

All Week Specials!

All Wash Goods reduced to 5 cents per yard

EMPIRE SHEETS specials 72x90 at, each, ... 57c
PILLOW CASES 36 by 42 inches at 14c
36 by 45 inches at, each, ... 15c
FANCY FIGURED POPLINS reduced from 28 to 15c yd.

Special reductions in Fancy Silks to close out.

MERCERIZED TABLE DAMASK 64 inches wide, extra value at, per yard, ... 35c
NEW FALL DRESS GINGHAMS, fast colors at, per yard ..... 8, 10 and 12½ cents

A. Brunner & Sons

CORNER SECOND AND MARKET.

DO NOT WAIT PAY YOUR GAS BILLS TODAY!

No Discount Allowed After the 10th.

The Portsmouth Gas Co.

BALTIMORE & OHIO SOUTHWESTERN R.R.

SUMMER VACATION TOURS

Variable Route, 60 Day Limit To NEW YORK AND BOSTON.

Special 30 day excursion fares to Atlantic City, Cape May, Long Branch, Ocean City, New York and many other eastern cities and coast points. Liberal stop overs enroute.

All trains via Washington D. C. Three fast daily trains east and west. Excellent service.

Full detail information cheerfully given.

Sleeper reservations made, etc.

Call on or address
J. E. SANDS, Agent.
Portsmouth, Ohio.

Norfolk & Western

Schedule in Effect April, 1912.

Kenova District—Eastbound

No. 18 Daily ..... 7:00 a. m.
No. 16 Daily ..... 11:45 a. m.
No. 32 Daily, ex. Sun. 7:28 p. m.
No. 4 Daily (fast).. 12:01 a. m.
No. 34 Sunday only .. 9:28 p m.

Columbus District—Westbound

No. 3 Daily (fast) .. 3:47 a. m.
No. 33 Daily ..... 7:25 a m.
No. 15 Daily ..... 3:35 p. m.

Cincinnati District

No. 23 Daily (fast) ... 4:00 a m.
No. 35 Daily, ex. Sun. 7:30 a. m.
No. 37 Daily ..... 2:20 p. m.
No 25 Daily (fast) .. 3:40 p. m.

Cincinnati to Portsmouth

Lv. 6:50 a. m. ar. P. 10:25 a. m.*
Lv. 8:45 a. m. ar. P. 11:20 a. m.*
Lv. 5:40 p. m. ar. P. 9:30 p. m.
Lv. 8:50 p. m. ar. P. 11:40 p. m.*
*Daily.

Pullman sleepers and N. & W. cafe dining cars on all through trains.

For further information apply to S. B. Adams, Passenger Agent, 420½ Chillicothe Street. Telephones: Home, 47; Bell, 67.

More Violaters Of The Traffic Rules Fined

That even a clergyman may deviate from the straight and narrow path was proven when Rev. Freeman W. Chase, pastor of the Free Will Baptist church, faced Mayor Tynes in police court Saturday.

Rev. Mr. Chase had violated Section 3 of the traffic ordinance, and a big, cruel copper had ordered him to appear in court. The minister explained that he had merely stopped at the door of his church to allow Mrs. Chase to alight from the automobile, expecting to drive on immediately, only to find a policeman confronting him.

The Mayor treated Mr. Chase to his usual lecture on traffic violations, fined him $5, but remitted the same as it was his first offense, assuring him, though, that a second offense would call for a double dose.

Russell Holt, who had also violated Section 3, failed to make his appearance. Huckster Emil Helt had also been ordered in, but saw the Mayor in person before court and told him that in making a turn his wagon broke down on the wrong side of the street. As the Mayor always knew Emil to be a man of truth, he accepted his explanation.

Dan Tate was dismissed of a disorderly charge preferred by Mrs. Alice Taylor, a boarding housekeeper of East Portsmouth, but warned to settle for the amount he owed her and to seek a different location. Tate, it was charged, had committed a nuisance in his room and had made himself generally obnoxious. He agreed to comply with the Mayor's orders.

Rose Watson was recognized as a former familiar figure in court, but officials agreed that it was the first time in years she had been the subject of complaint. She had created a disturbance in the vicinity of her home on Third street, when she upbraided her sister, Henrietta, for rushing a beer can. She told the Mayor she had merely been "chewing the rag" and not cursed any, as was claimed. She was dismissed with a warning.

Repels Attack Of Death

"Five years ago two doctors told me I had only two years to live." This startling statement was made by Stillman Green, Malachite, Col. "They told me I would die with consumption. It was up to me then to try the best lung medicine and I began to use Dr. King's New Discovery. It was well I did, for today I am working and believe I owe my life to this great throat and lung cure that has cheated the grave of another victim." It's folly to suffer with coughs, colds or other throat and lung troubles now. Take the cure that's safest. Price 50 cents and $1.00. Trial bottle free at The Fisher & Streich Pharmacy.

Overcome By Heat

Officer Joe Stokley was overcome by the heat early Saturday and was forced to go home.

Now is the time to buy your School Books. We know just what you need. Open every night. Brandau Book & Stat. Co. 6-2t

N. & W. Must Fix Crossing

Ironton, O., Sept. 7—Commissioner Hayes and County Surveyor Egerton were down to Dempsey crossing Thursday inspecting the new pike put in there by the N. & W. railroad company. The pike is in bad shape,o wing largely to an insufficient fall, and will not be taken over by the commissioners until put into good condition.

Buy your school books and supplies now. The Corner Book Store, Second and Chillicothe Streets. 7-2t

Will Be No Strike Of N.&W. Trainmen

Roanoke, Va., Sept. 7—The possibility of the conductors and railway trainmen employed on the larger railroad systems operating throughout the southeastern section of the United States participating in a strike is very remote at the present time, according to a statement made by A. B. Garrettson, of Cedar Rapids, Iowa, president of the Order of Railway Conductors, who is in Washington to attend an adjourned session of the wage conference which began in Washington three weeks ago and was resumed in the offices of the Southern Railway Company yesterday.

While declaring that the possibility of a strike is always present where demands are made for increased wages or shorter hours and are refused, Mr. Garrettson emphatically said that there was not at present any talk of a strike by the conductors and trainmen. He characterized the strike talk as "entirely premature," because, he said, the wage proposition had not yet been finally passed on by the conferees.

The original conference, which began in Washington about three weeks ago, according to his statements, was called for the purpose of adjusting the demand of the conductors and trainmen for a general increase in wages. Just what percentage of increase the men demanded Mr. Garrettson said he was unable to tell, as it was almost impossible to reduce their demands to a percentage basis.

In the adjourned conference, the interests of the men will be looked after by Mr. Garrettson, as president of the Order of Railway Conductors, and Val Fitzpatrick, of Cleveland, O., vice-president of the Brotherhood of Railway trainmen.

On the other side of the conference table will be the officers of the various railroads involved in the wage dispute, which includes the Southern, Georgia Central, Queen and Crescent, Atlantic Coast Line, Seaboard Air Line, Norfolk and Western, Mobile and Ohio and several other smaller lines, making thirteen altogether.

Asked whether he thought the negotiations would prove successful, Mr. Garrettson declined to commit himself.

THE MARKETS

Chicago, Ill., Sept. 7—The markets this week have been rather a tame affair, enlivened occasionally by a fainting spell among wheat-holders. Splendid reports from the northwest, coupled with the government report to be issued Monday, which is expected to show rather a bearish condition, has had a tendency to undermine wheat values, and there is not apt to be much trading before Tuesday.

Cash corn has scored an advance of about a cent for the simple reason that cars are scarce and receipts light. Futures close down about a cent on the splendid crop reports now coming in. The hot weather over the corn belt is producing a most rapid growth and the experts are now predicting over three billion bushels. The wide difference between September and December values of some 20 cents is an axe that is causing many buyers to hold off, fearing a collapse in values shortly.

Oats have held their own, but the bears are claiming the government report will show a much higher percentage than has been given heretofore. Large receipts and light demand had made it very difficult to dispose of any amount of oats, and as long as buyers re taking only what they are compelled to, values will not increase any.

GRAIN MARKET.
OPENING.

Chicago, Ill., Sept. 7—Wheat: Sept., 90¾ to 91; Dec., 90⅞ to 90⅞; May, 95.

Corn: Sept., 73⅜; Dec., 54⅛ to 54⅜; May, 52¾ to 52⅞.

Oats: Sept., 31⅝; Dec., 32⅛ to 32⅛ and ¼; May, 34½ to 34⅝.

CLOSE

Wheat: Sept., 90½; Dec., 90⅛; May, 94⅝.

Corn: Sept., 73⅝; Dec., 54⅝; May, 53.

Oats: Sept., 31⅝; Dec., 32⅛; May, 34⅜.

NEW YORK STOCKS.
(By Associated Press.)

New York, Sept. 7—The last sale of stocks today was:

Amalgamated Copper, 88½.
American Beet Sugar, 74⅜.
American Sugar Refining, 126⅜.
Baltimore & Ohio, 106⅝.
Chesapeake & Ohio, 80½.
Illinois Central, 130¼.
Louisville & Nashville, 161½.
New York Central, 115⅝.
Norfolk & Western, 116⅞.
Pennsylvania, 124.
United States Steel, 73¼.
United States Steel, Preferred, 113.
Western Union, 81½.

LIVE STOCK MARKET.

Chicago, Ill., Sept. 7—Hogs: receipts, 9,500; market, strong; mixed and butchers, $7.95 to $9.15; good, $7.75 to $8.85; light, $8.45 to $9.20; pigs, $5.25 to $8.20.

Cattle: receipts, 300; market, steady; beeves, $5.75 to $10.70; cows and heifers, $3.00 to $8.10; stockers and feeders, $4.25 to $7.15; calves, $8.50 to $12.

Sheep and lambs: receipts, 2,000; market, strong; natives, $3.40 to $4.65; lambs, $4.70 to $7.20.

Pittsburg, Pa., Sept. 7—Cattle: supply, light; market, steady; choice, $9.25 to $9.50; good, $7.25 to $7.85; fair, $5.50 to $6.50; veal calves, $10.50 to $11.

Sheep and lambs: receipts, light; market, strong; prime wethers, $4.70 to $4.85; good mixed, $4.25 to $4.65; fair mixed, $3.75 to $4.20; spring lambs, $5 to $7.50.

Hogs: receipts, 20 double deck; market, dull; prime heavy, $9 to $9.20; medium, $9.40 to $9.50; heavy yorkers, $9.40 to $9.50; light yorkers, $9.40 to $9.50; pigs, $8.60 to $8.75.

To Handle The Money

Thomas Dellert left Saturday afternoon for Newark, where he will handle the sheekles during the Sunday game between the Molders and Champs. This will be the last game of the Ohio State league, and it is hoped that Mr. Dellert will need the assistance of a body guard in bringing home the receipts of the Champs.

Will Sell Plant

Acting upon a request made by Receiver Frank V. Knauss, the court has ordered that the plant of the Portsmouth Shoe company be offered for sale on Thursday, October 10. The plant will be sold to satisfy the demands of creditors. Attorney Henry T. Brannon will represent the receiver in the sale of the property.

Came From Kenova.

Joe Mantle, an N. & W. telegraph operator, located at Kenova, W. Va., arrived in the city Saturday to spend a few days with friends.

Officers Named

Greenup, Ky., Sept. 7.—The state board of election of Kentucky has appointed A. P. McCoy, Democrat, and A. B. Morton, Republican, as county board of election for Greenup county. Sheriff J. T. Lawson, by law being the third member of the board. They will meet before September 20 and appoint the county precinct members of the election.

Glorious News

comes from Dr. J. T. Curtiss, Dwight, Kan. He writes: "I not only have cured bad cases of eczema in my patients with Electric Bitters, but also cured myself by them of the same disease. I feel sure they will benefit any case of eczema." This shows what thousands have proved, that Electric Bitters is a most effective blood purifier. It's an excellent remdy for eczema, tetter, salt rheum, ulcers, boils and running sores. It stimulates liver, kidneys and bowels, expels poisons, helps digestion, builds up the strength. Price 50 cents. Satisfaction guaranteed by The Fisher & Streich Pharmacy.

IRONTON TO HAVE 26 SALOONS

Ironton, Ohio, Sept. 7—After the new liquor license amendment to the constitution goes into effect next year, Ironton will be entitled to but 26 saloons under the one to every 500 inhabitants clause.

Moore Will Leave City

Henry Moore, better known as "Heinie," driver of the Portsmouth telephone delivery truck, has resigned his job and will leave next Wednesday for Brockton, Mass., where he has accepted a position as assistant foreman in a big shoe factory. It is said that Charles Lewis will succeed Mr. Moore as driver of the auto truck.

NICK ALTROCK IS SUED FOR DIVORCE

Nicholas Altrock, former crack southpaw for the Chicago White Sox, and one of the Sox mainstays in the box until a few days ago, but now with the Washington Senators, has been made defendant in a divorce suit filed by his wife, Hannah Altrock, in the insolvency court in Cincinnati. Too much of the high life is alleged to be the cause of the proceedings. Nick's better half claims that he did not support her and that she was forced to work in a laundry at $6 per to earn her daily bread. In addition to divorce, Mrs. Altrock wants alimony and restoration to her maiden name.

Living In Bluefield.

M. D. Lewis, recently of Portsmouth, O., has moved into the residence formerly occupied by Judge E. M. Senter. Mr. Lewis accepted the position left vacant by the resignation of W. V. Senter, who has moved to Alabama, says The Bluefield Telegraph.

For Women Who Care

Of course you use an antiseptic in your family and in the care of your own person, and you want the best.

Instead of what you have been using such as liquid or tablet antiseptics or peroxide, won't you please try Paxtine, a concentrated antiseptic powder to be dissolved in water as needed.

Paxtine is more economical, more cleansing, more germicidal and more healing than anything you ever used.

Paxtine ANTISEPTIC

In the toilet—to cleanse and whiten the teeth, remove tartar and prevent decay. To disinfect the mouth, destroy disease germs, and purify the breath. To keep artificial teeth and bridgework clean and odorless. To remove nicotine from the teeth and purify the breath after smoking. To eradicate perspiration odors by sponge bathing.

As a medicinal agent for local treatment of feminine ills where pelvic catarrh, inflammation and ulceration exist, nothing equals hot douches of Paxtine. For ten years the Lydia E. Pinkham Med. Co. has been regularly advising their patients to use it because of its extraordinary cleansing, healing and germicidal power. For this purpose alone Paxtine is worth its weight in gold. Also for nasal catarrh, sore throat, inflamed eyes, cuts and wounds. All druggists, 25 and 50 cents a box. Trial box and testimony of 31 women free on request.

THE PAXTON TOILET CO., BOSTON, MASS.

THE MODEL HOUSE

will not stay model if inferior, unseasoned lumber has been used in its construction. It will retain its beauty and serviceability for untold years if built with such lumber as we furnish. Isn't it better to build so that you'll have a house that will last for years without repairs rather than one that keeps on costing all the time?

River City Lumber Co.

BOTH PHONES 137. TENTH AND LINCOLN

SUNNYSIDE LOTS

We are ready to offer for sale for the first time Lots including Brick Streets, Cement Curb, Gutter and Sidewalks.

$20.00 TO $35.00 PER FRONT FOOT

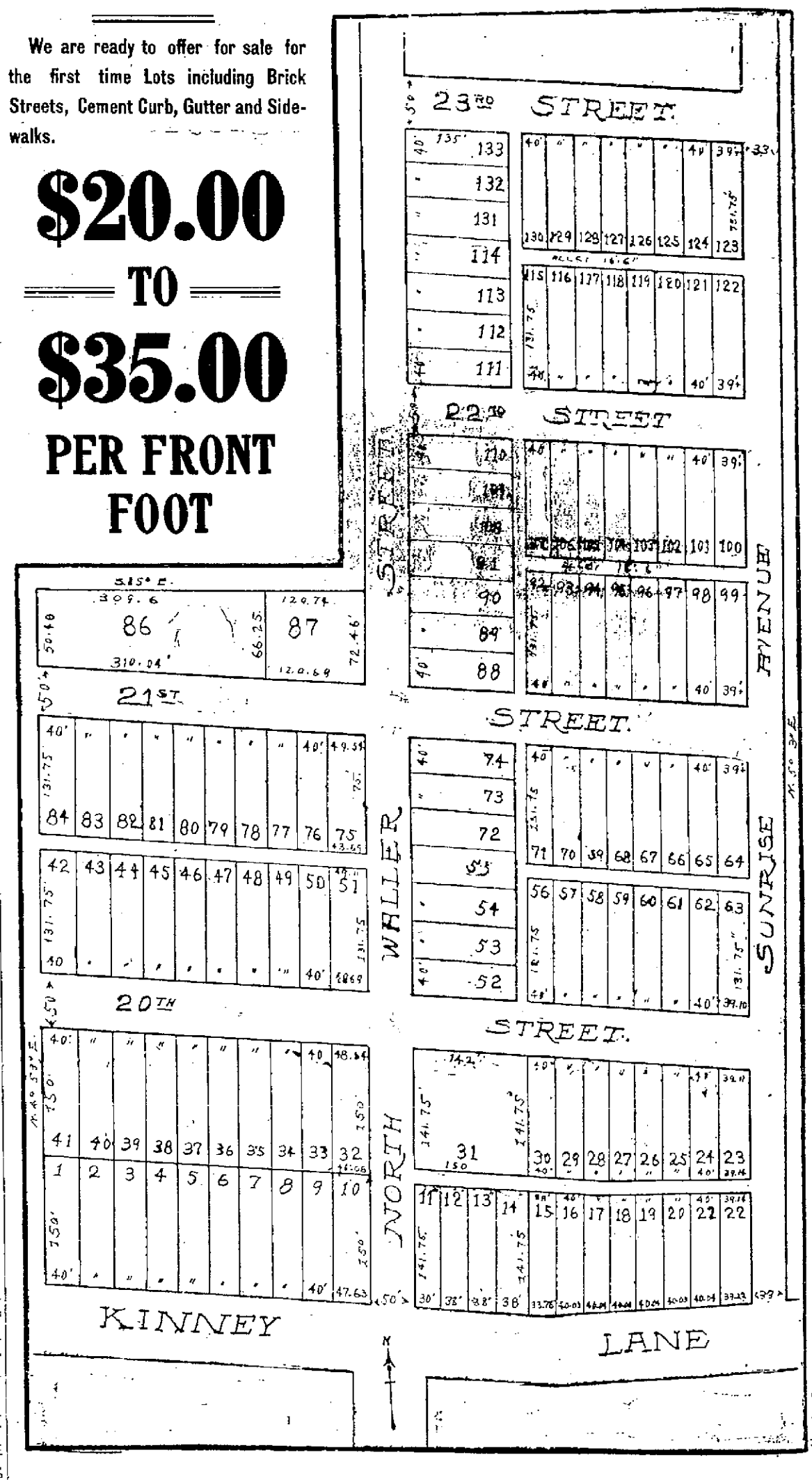

Prices Subject to Change Without Further Notice

Go up upon the lots north of Kinney Lane, north of 20th and 21st Streets.

Some Rare Bargains For Prompt People!

TELEPHONE OR SEE

Merle O. Duduit S. Labold or L. C. Turley

(Office Phone 2 on 101. Residence A 1183.)